Saga '77

CAMROSE LUTHERAN COLLEGE
LIBRARY

Digitized by the Internet Archive
in 2022 with funding from
University of Alberta Library

https://archive.org/details/sagayearbook1977camr

I am like the seed of the dancing dandelion fluff skipping here, tumbling there, stopping only for a moment to rest, then finally falling to this place... It is warm and real and I am happy... I am growing...

Dedication

Saga '77 is dedicated to those who make CLC a great place to be: the people. We are a community of fellowship that encourages growing, learning and loving. We are Camrose Lutheran College.

The Campus

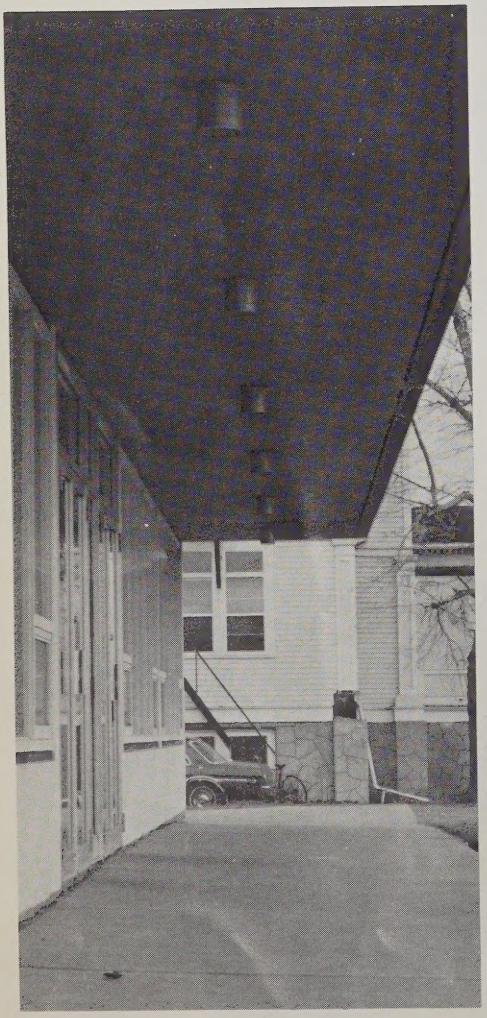

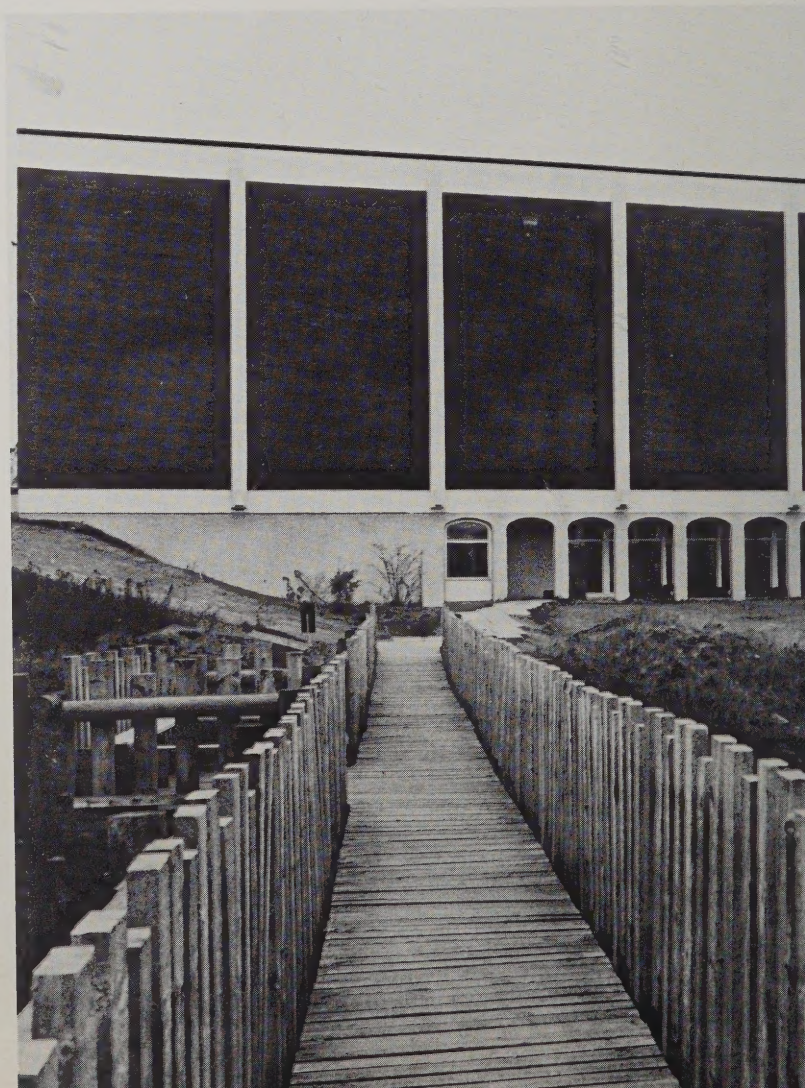

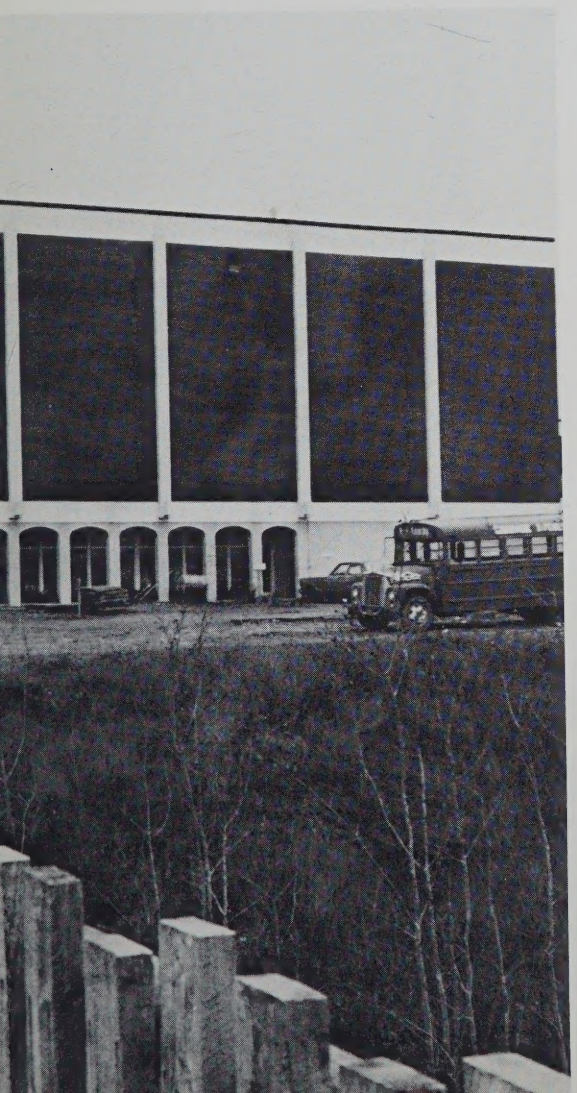

Our President

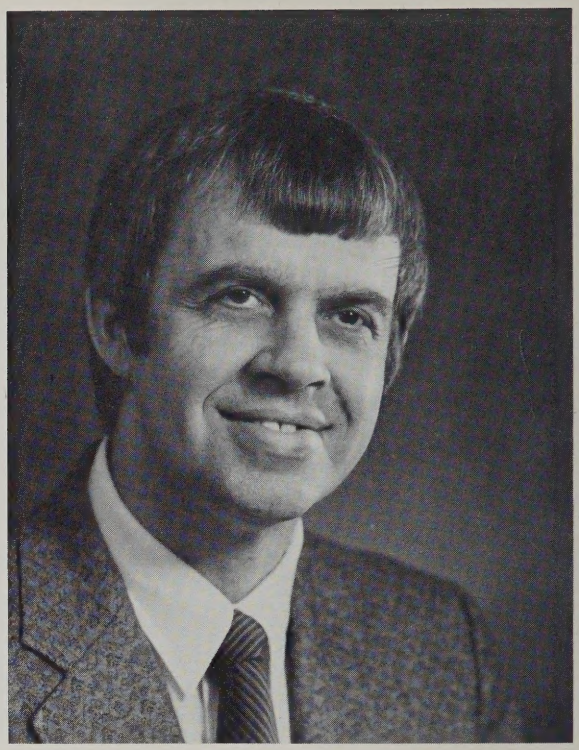

There is a description of our Lord's youth that I like very much. It says of Him that he "increased in wisdom and in stature, and in favour with God and man."

The College over the past few years has been growing and developing especially in its university transfer program, its staff, students and facilities. It is my hope and prayer that this and all ensuing development will receive the favour both of God and man.

This has been a year of growth and development for you the students at the College. I hope that you will remember it with a measure of gratitude. We the staff will because it has given us joy. We have seen an increase in wisdom and stature in you. You have grown in favour with us and we believe, through through grace, with the Father.

May all your years be enriched with a growth in wisdom and stature. May you ever grow in favour with God and man.

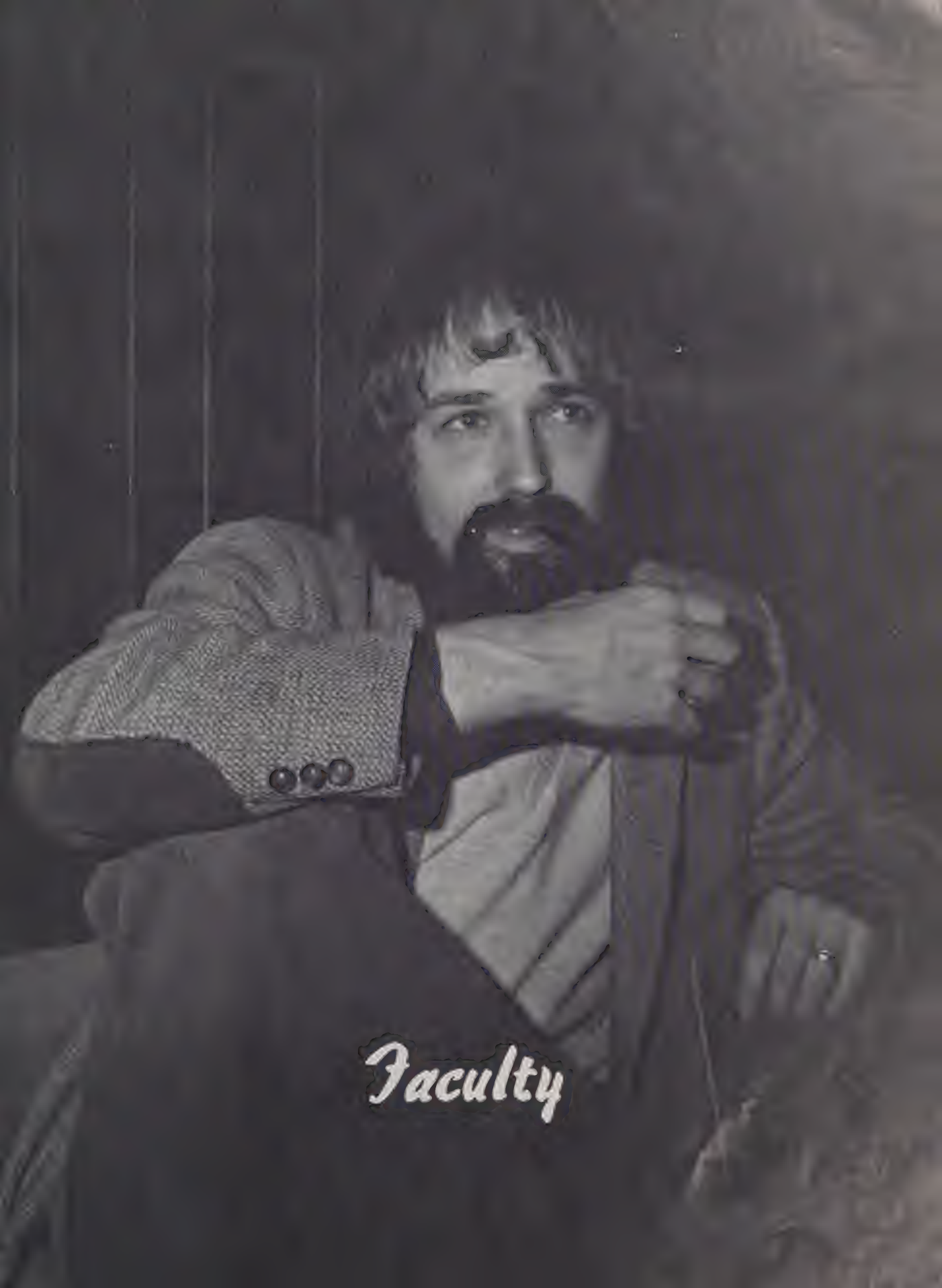

Faculty

Dr. Henry Carter
Chemistry

Murray Lauber
H. S. Principal

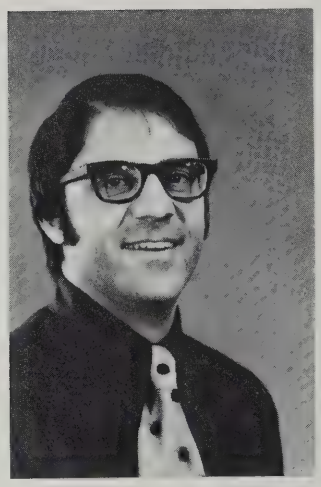

Yvonne Shea
Phys. Ed.

Harold Bjorge
High School
French

Dr. Ed. Ashton
Phys. Ed.

Dr. By Reesor
Registrar
Economics

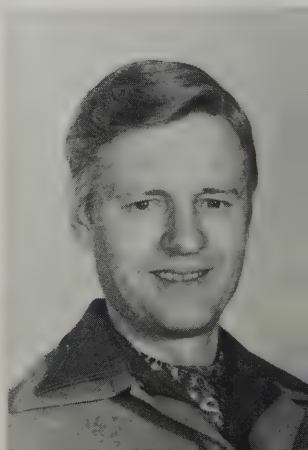

Dr. Orlando Olson
Science

Dr. Michael Muc
Biology

Dr. Robert Ostrem
Psychology

Rev. Walter Ritter
Religious Studies

Dr. Anne O'Grady
English

Rev. Karel Lunde
Chaplain
Religious Studies

Ken Burlingame
High School

Dr. John Beaver
Physics

Jimes Neff
Academic Dean

Gary Gibson
Phys. Ed.

Kurt Hartuiksen
Director of Admissions

Bill Samborski
Business Manager

Leroy Johnson
Public Relations

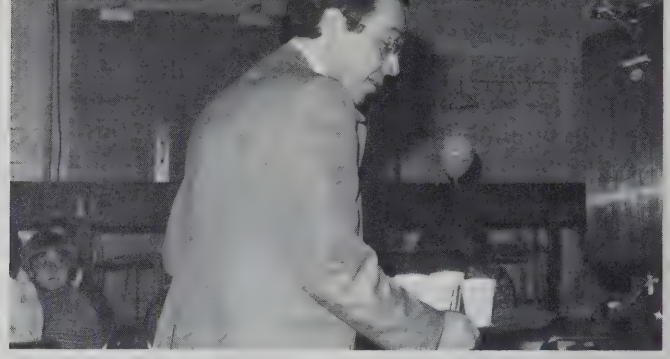

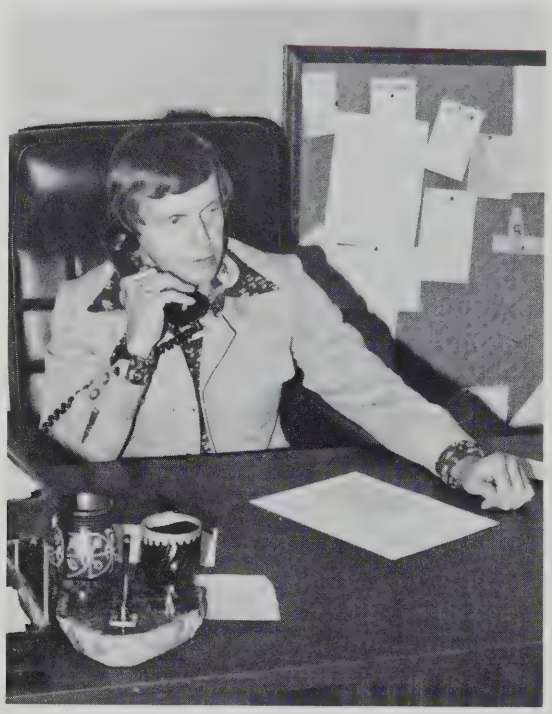

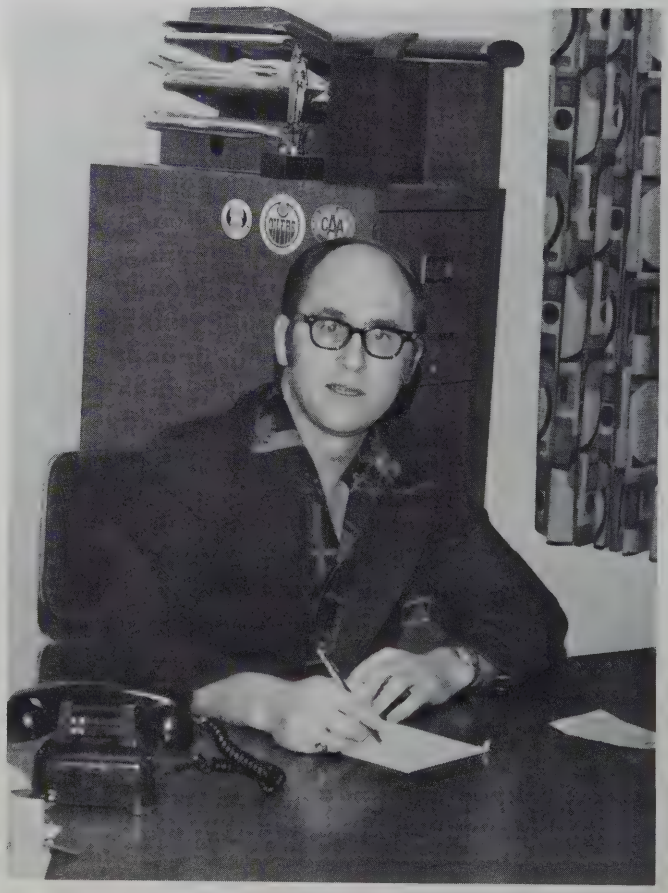

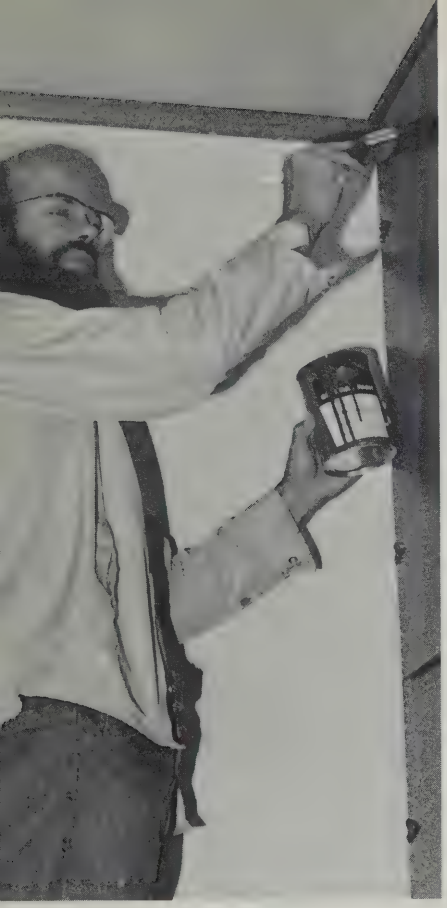

Ed Friesen
English

Don Myrehaug
High School

Paul Debore
Music

Jonathan Mohr
Music

Dr. Dave "Doc" Larson
High School

Vincent Eriksson
History

Emma Brooks
Coffee House

Marlene Nepstad
Music

Lois Aspenes
Secretary

Shirley Lyseng
Secretary

Pat Pike
Secretary

Linda Roose
Receptionist

Shirley Larson
Secretary

Betty Ostenrud
Secretary

Laura Anderson
Secretary

Marj Clapson
Secretary

Coffee House

Bookstore

Alice Stolee
Palma Maul
Lila Majeski
Laura Ninian

Library

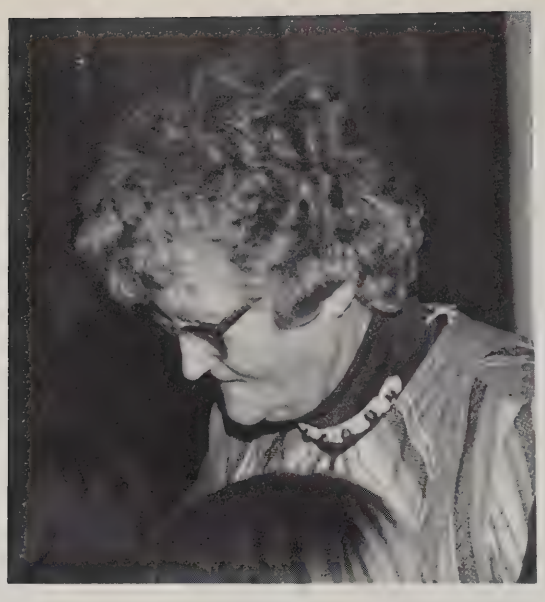

Loran Becker

Marir Myrehaug

Dean of Men and Women

Grade 12

Elton Allen
Drayton Valley, Alberta

Karen Assenheimer
Nanton, Alberta

Penny Berg
Sedgewick, Alberta

Roberta Berg
Calgary, Alberta

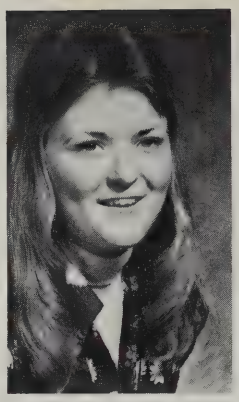

Rich Bergh
Hay River, N.W.T.

Coralie Braum
Calgary, Alberta

Katherine Chan
Edmonton, Alberta

Marlene Christians
Donalda, Alberta

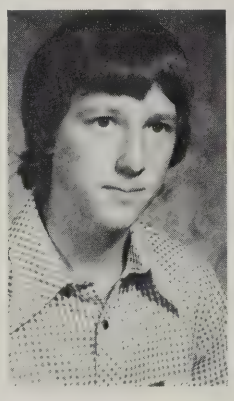

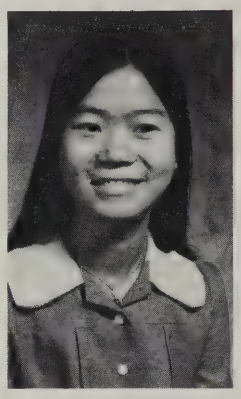

Mehrshad Dastoori
Tehran, Iran

Kari-Lynn Dorin
Innisfail, Alberta

Kathryn Doyle
Veteran, Alberta

Jo-Ann Elke
Jansen, Saskatchewan

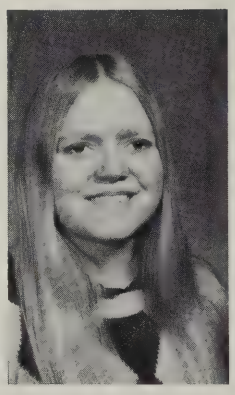
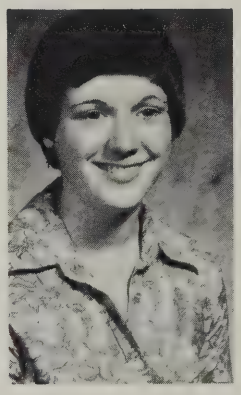

David Erickson
Camrose, Alberta

Mike Falconar
Edmonton, Alberta

James Frankovitch
St. Paul, Alberta

Kenneth Gallaher
Hay Lakes, Alberta

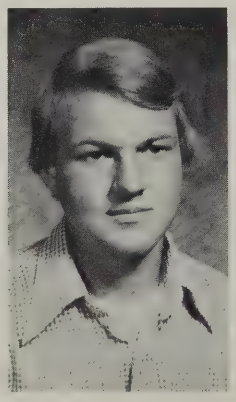

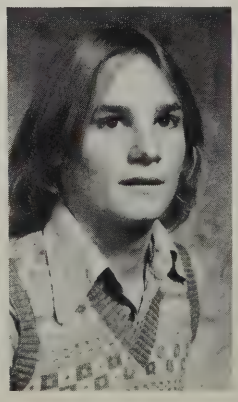

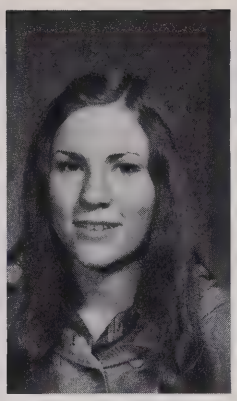
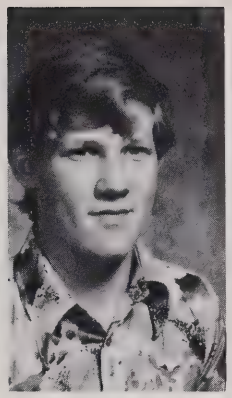

Rodney Geyer
Edmonton, Alberta

Kristine Gilbertson
Burnaby, British Columbia

Lorrie Gilchrist
Wainwright, Alberta

Gordon Gramiak
Faust, Alberta

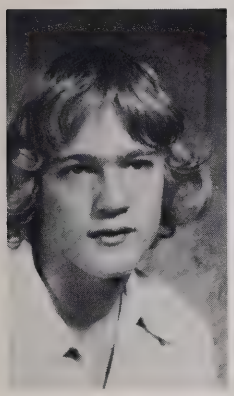
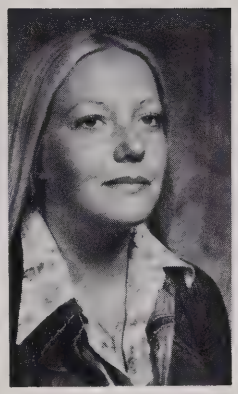
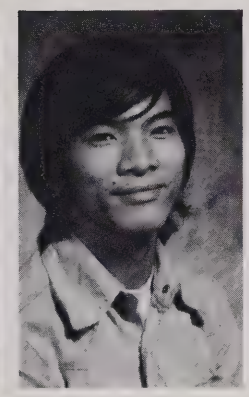

Gregory Hampson
Alder Flats, Alberta

Leslie Hansen
Calgary, Alberta

Alexander Ho
Hong Kong

Kim Johnson
Calgary, Alberta

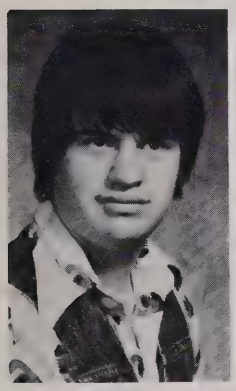

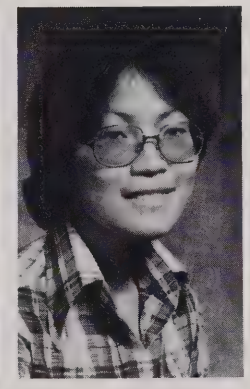
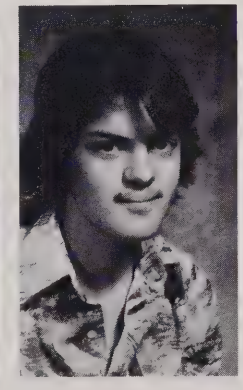

Nathan Johnson
Camrose, Alberta

Russel Jordon
Kinuso, Alberta

Poema Kam
Hong Kong

Frederick Kiz
Winnipeg, Manitoba

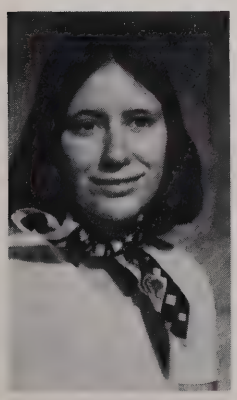
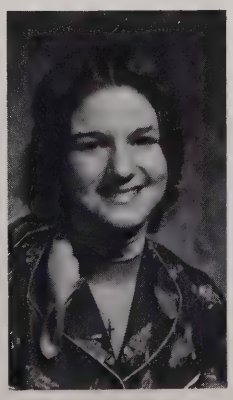

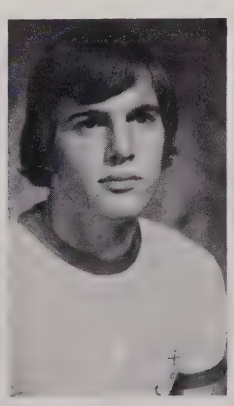

Sharon Knutson
Bolgatanga, Ghana

Sandra Krisch
Edmonton, Alberta

Kirk Lang
Liberia, West Africa

Harry Maier
Calgary, Alberta

Jennifer McCollum
Hay River, N.W.T.

Lyle McKenzie
Calgary, Alberta

Eleanor McKinnon
Red Deer, Alberta

Brian McMillan
Calgary, Alberta

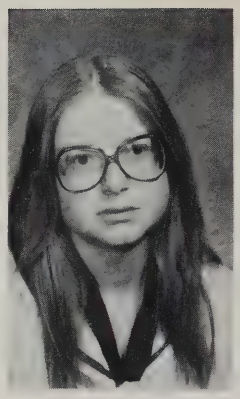
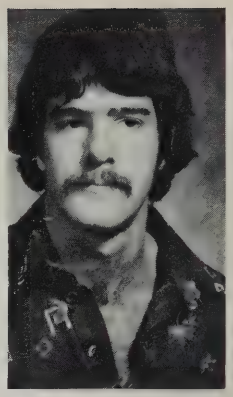

Kevin Midbo
Viking, Alberta

Daniel Miller
Kitscoty, Alberta

Karen Mitchenson
High Level, Alberta

Leeann Moe
Armena, Alberta

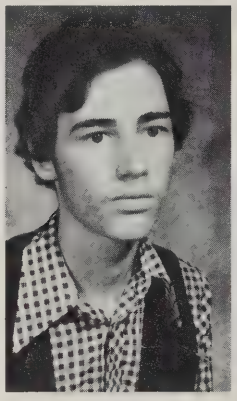

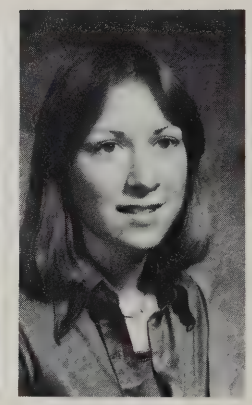

Esther Naegeli
Bluffton, Alberta

Lorna Ness
Camrose, Alberta

Fay Olafson
Armena, Alberta

Terry Orr
Camrose, Alberta

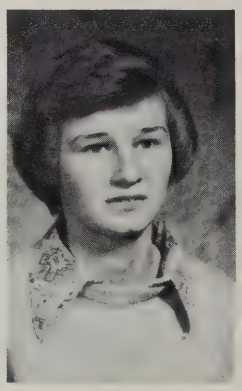
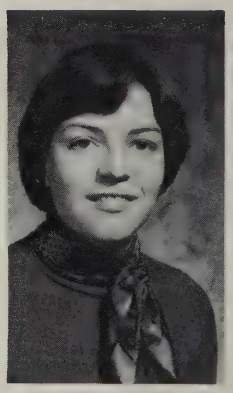

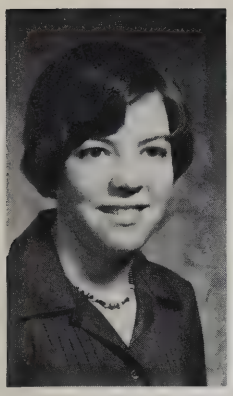

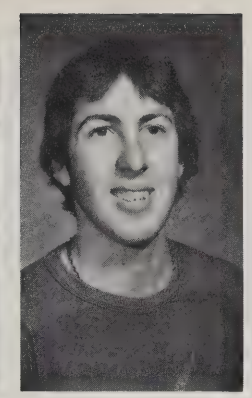

Tracy Orr
Camrose, Alberta

Donna Ost
Lomond, Alberta

Grace Otteson
Camrose, Alberta

Lee Pickett
Bassano, Alberta

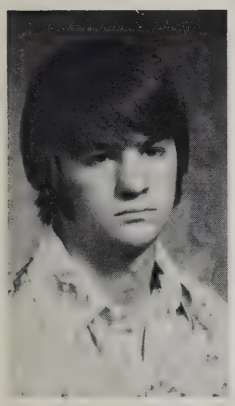

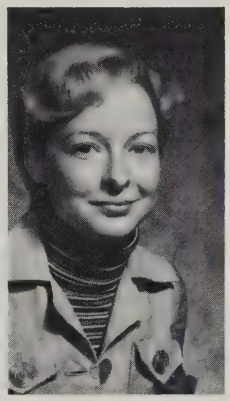

Blair Pritchard
Duchess, Alberta

Cathy Rehman
Provost, Alberta

Adele Roberge
Sherwood Park, Alberta

Brian Rozmahel
Viking, Alberta

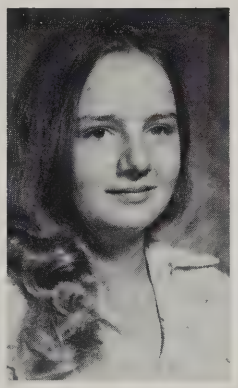

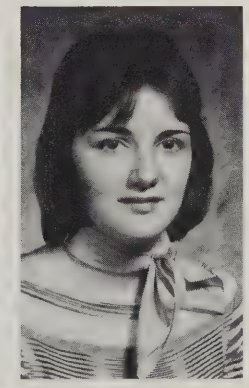

James Runka
Edmonton, Alberta

Ingrid Russell
Smithers, British Columbia

Thomas Scurfield
Calgary, Alberta

Rosemarie Seely
Tangent, Alberta

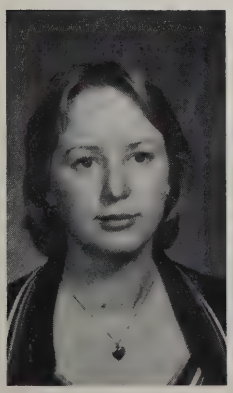

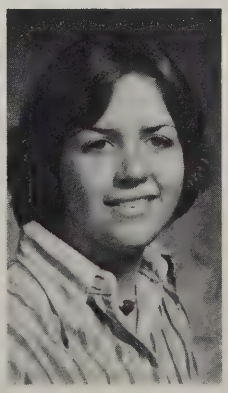
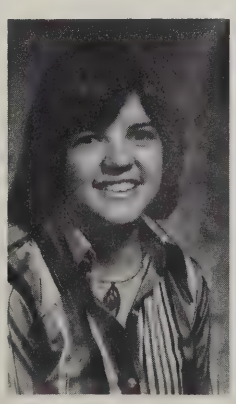

Connie Servold
Hay Lakes, Alberta

Wesley Slator

Kelly Stephens
Calgary, Alberta

Crystal Thunell
Camrose, Alberta

Roderick Van Slyke
Camrose, Alberta

Bernard Von Tettenborn
Roundhill, Alberta

Weston Voytechek
Camrose, Alberta

Bruce Waldie
Mayerthorpe, Alberta

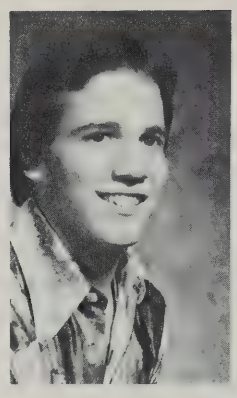

Peter Wilk
Camrose, Alberta

Joseph Wilk
Camrose, Alberta

Lavina Wogsberg
Lomond, Alberta

Rhonda Yanke
Churchbridge, Saskatchewan

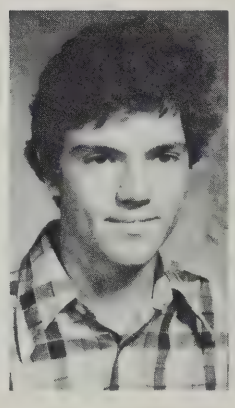

Cinthia Zeer
Calgary, Alberta

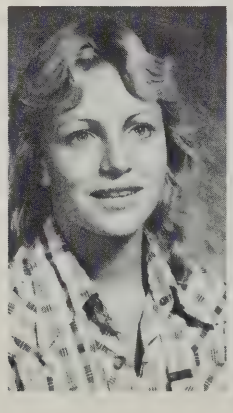

College

Tony Agerskov
Cluny, Alberta

Brent Allen
Irma, Alberta

Betty Anne Aylard
Athabasca, Alberta

Ronald Baier
Ponoka, Alberta

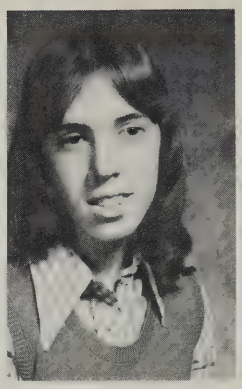

Barbara Baker
Wetaskiwin, Alberta

Humphrey Banack
Camrose, Alberta

Ingrid Barlow
Edmonton, Alberta

Norine Berger
Brooks, Alberta

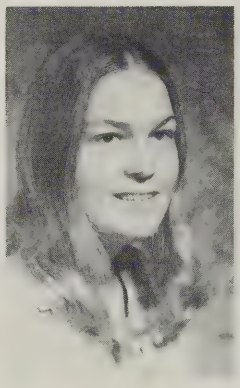
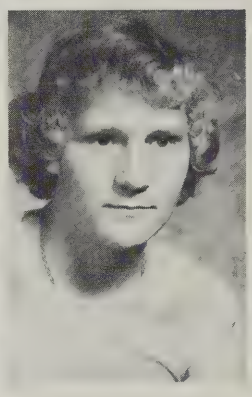

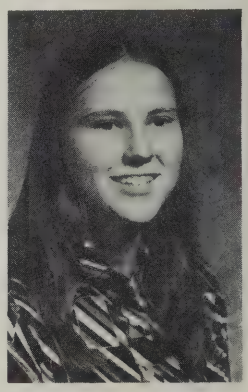

Jody Bevan
Brooks, Alberta

David Birchill
Wainwright, Alberta

Arthur Bird
Mirror, Alberta

Shelly Blumhagen
Galahad, Alberta

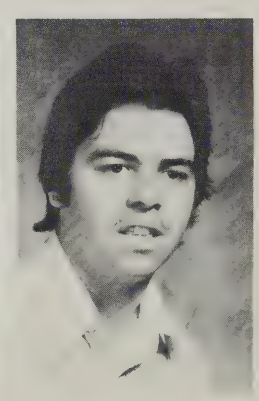
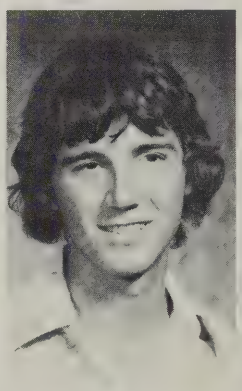

Betty Boettger
Tofield, Alberta

Peter Bowal
Camrose, Alberta

Jane Boyko
Vegreville, Alberta

Jean Brennan
Wetaskiwin, Alberta

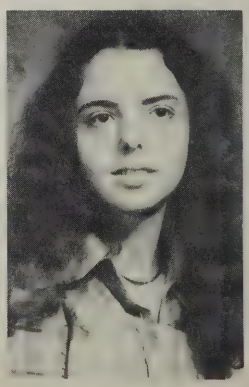

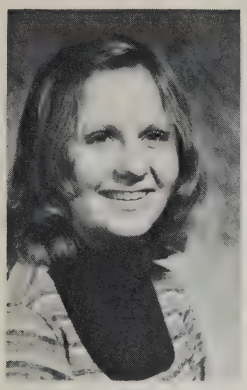
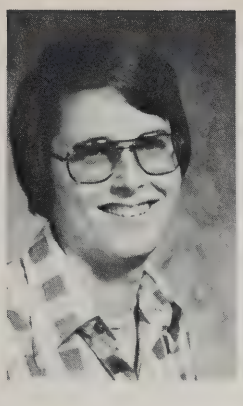

Wanda Brinker
Camrose, Alberta

Ross Brookhart
Hinton, Alberta

Dawn Brown
Calgary, Alberta

Theresa Brown
Bashaw, Alberta

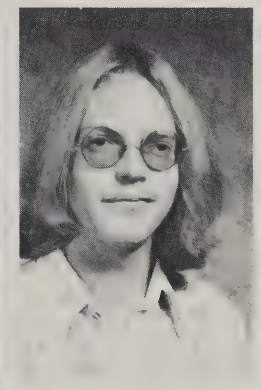
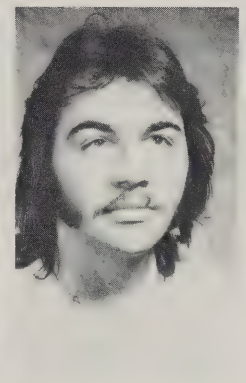

Christine Butters
Inuvik, N.W.T.

David Campbell
Wetaskiwin, Alberta

Morten Carlsen
Lillistrom, Norway

Robert Cecchette
Sherwood Park, Alberta

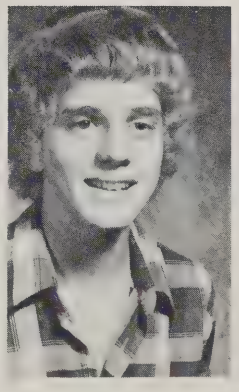

Karen Chorney
St. Lina, Alberta

Kermil Chow
Hong Kong

David Christensen
Rosedale, Alberta

Mark Christensen
Calgary, Ablerta

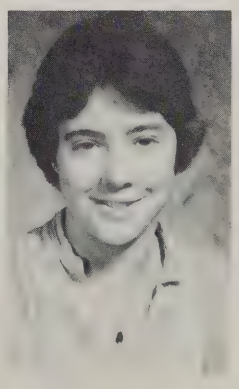

Jane Colpitts
Richmond, British Columbia

Sharon Cornfield
Edgerton, Alberta

Shanna Corr
Marwayne, Alberta

Jeanette Cowle
Whitecourt, Alberta

Cameron Currah
Vermilion, Alberta

Mehrzad Dastoori
Tehran, Iran

Richard Davey
Calgary, Alberta

Eric DeKock
Hardisty, Alberta

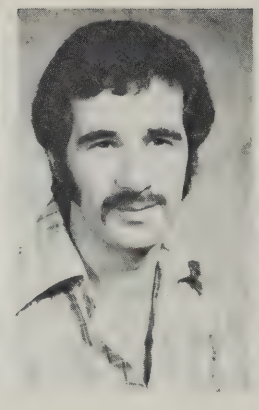

Emile DeMilliano
Millet, Alberta

Monica Denk
Leduc, Alberta

Michael Eigner
Edmonton, Alberta

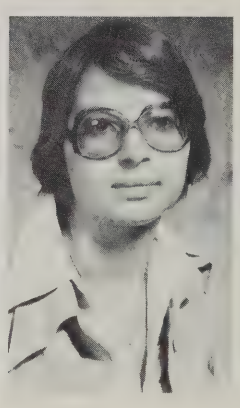

Maxine Eikerman
Gwynne, Alberta

Leanne Ekholm
Burnaby, British Columbia

Howard Elliott
Camrose, Alberta

Wesley Engen
Camrose Alberta

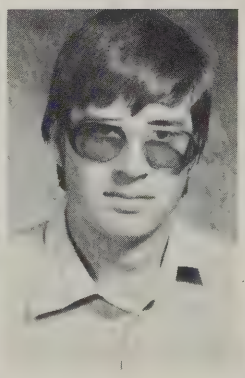

Trevor Erga
Bawlf, Alberta

Audrey Elandson
Outlook, Saskatchewan

Yvonne Evanger
Marsden, Saskatchewan

Ann Faulk
Camrose, Alberta

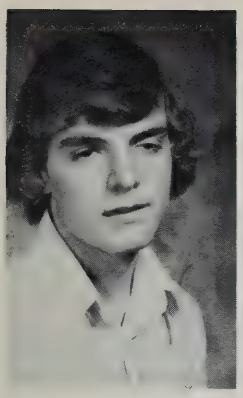
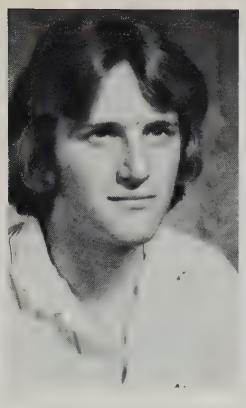
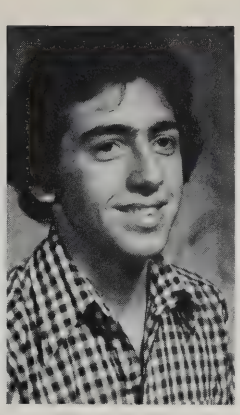
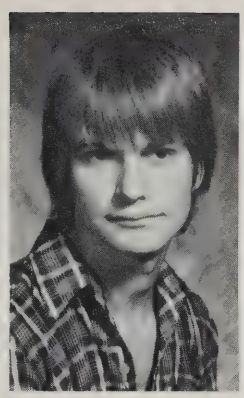

David Ferguson
Camrose, Alberta

Douglas Fielding
High Level, Alberta

Darold Flatla
Olds, Alberta

Eric Fleck
Edmonton, Alberta

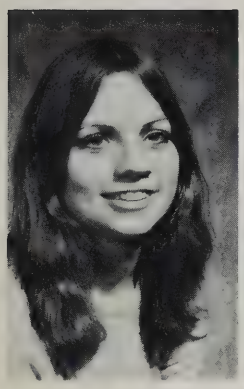
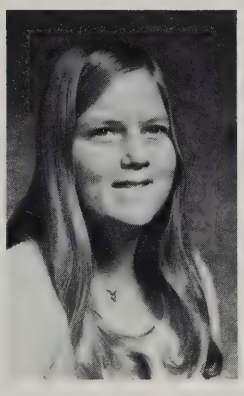

Donna Folstad
Kelowna, British Columbia

Theresa Frank
Forestburg, Alberta

Paul Fu
Kowloon, Hong Kong

Linda Gambler
Camrose, Alberta

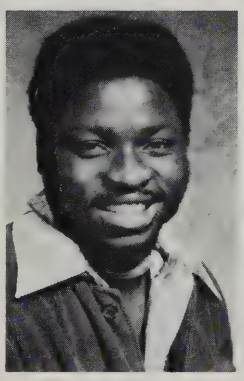

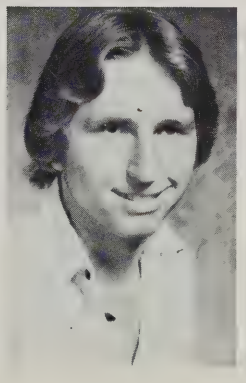

Nolan Gausman
Brooks, Alberta

Kehinde Gbadebo
Lagos, Nigeria

Gloria Gerber
Kelsey, Alberta

Richard Gerlach
Calgary, Alberta

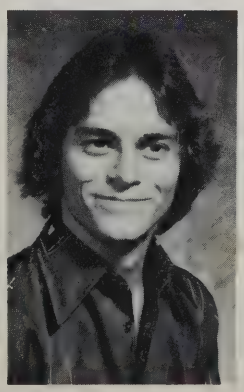

Denise Gibson
Kamloops, British Columbia

David Gilker
Edmonton, Alberta

Tracey Gooler
Lethbridge, Alberta

Stephen Goss
Vermilion, Alberta

Carrie Gramlich
Calgary, Alberta

James Grant
Camrose, Alberta

Eric Gregory
Mission, British Columbia

Naideen Grosfield
Duchess, Alberta

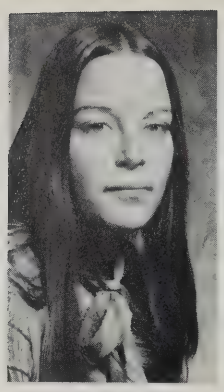
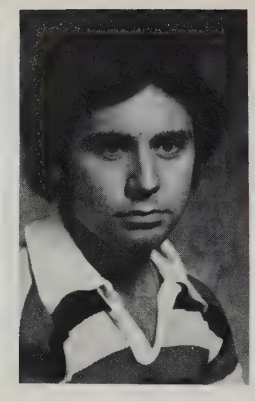
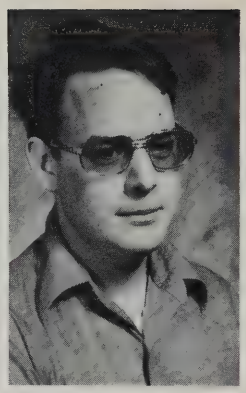

Nancy Gusse
Wetaskiwin, Alberta

Gregory Hall
Rocky Mountain House, Alberta

Heather Hall
Camrose, Alberta

Warren Hammond
Calgary, Alberta

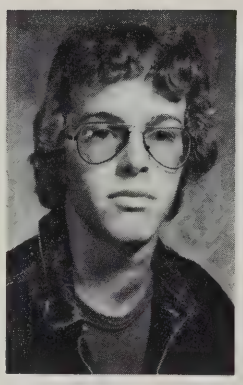
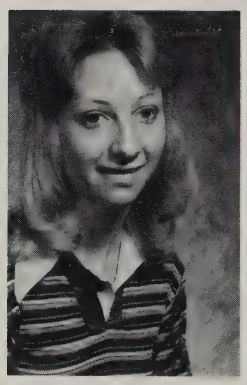
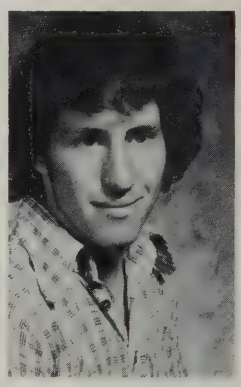

Peter Hansen
Didsbury, Alberta

Yvonne Hansen
Innisfail, Alberta

Arnold Hanson
Viking, Alberta

Bonnie Hanson
Carbon, Alberta

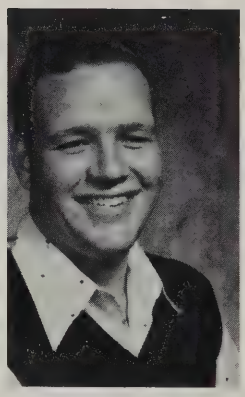
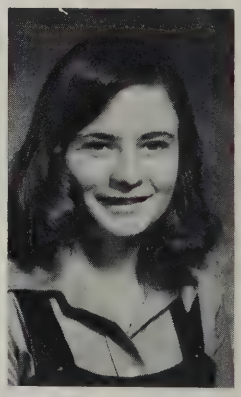

Sara Hartviksen
Thunder Bay, Ontario

Eunice Haugen
Camrose, Alberta

Patrick Hawkings
Bentley, Alberta

Elaine Hawkins
Calgary, Alberta

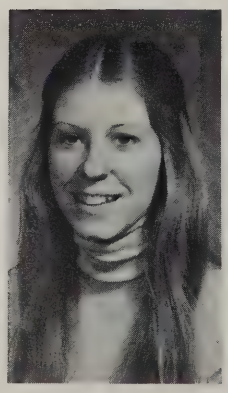

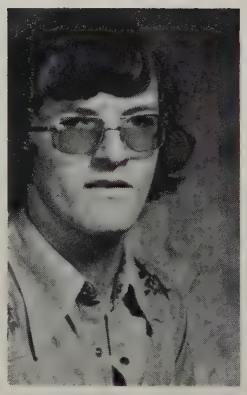
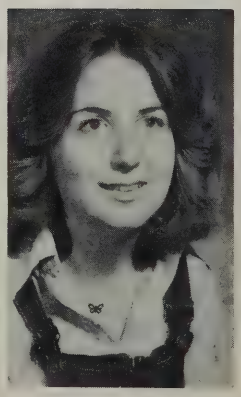

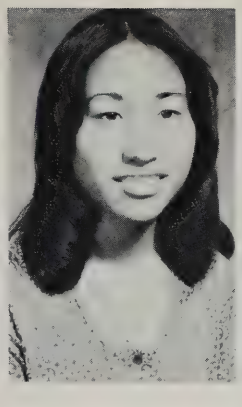
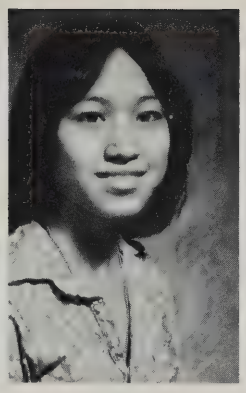

Patti Heath
Camrose, Alberta

Millie Ho
Hong Kong

Sandra Ho
Hong Kong

Christel Hodnett
Fort MacLeod, Alberta

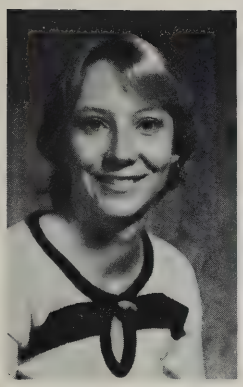

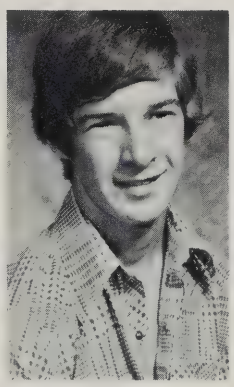

Cheryl Holmes
Yellowknife, N.W.T.

Joan Hooper
Bawlf, Alberta

Sharon Howe
Rivercourse, Alberta

Jess Hudson
High River, Alberta

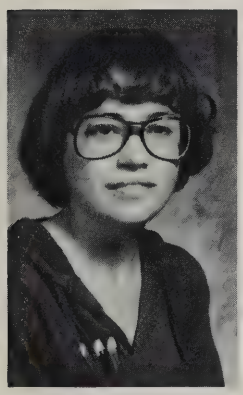

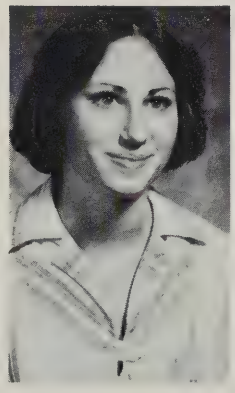

Catherine Huget
Camrose, Alberta

Denise Huseby
Bawlf, Alberta

Steven Hvengarrd
Standard, Alberta

Sandra Irving
Camrose, Alberta

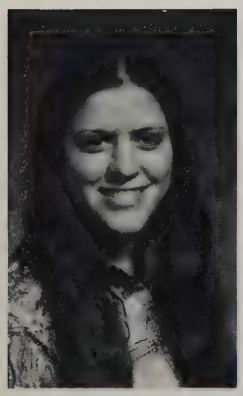
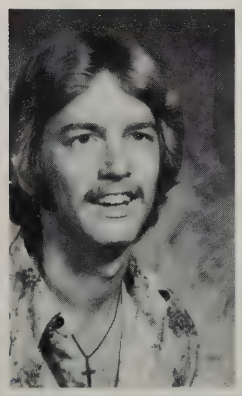

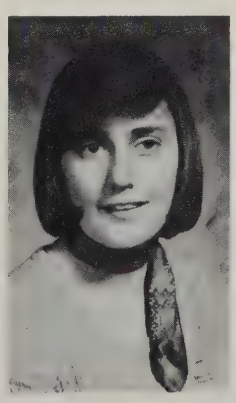

Gwendolyn Jacquot
Stettler, Alberta

Douglas James
Lethbridge, Alberta

Rebekah James
Bella Coola, British Columbia

Karen Johnson
Victoria, British Columbia

Nancy Jordon
Kinuso, Alberta

Karin Kaarsoo
Arvida, Quebec

Wendy Keegstra
Eckville, Alberta

Maureen Kendall
Camrose, Alberta

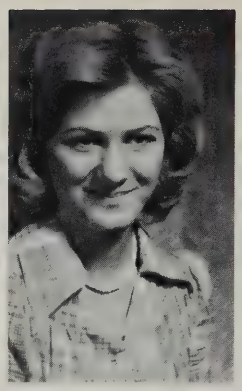

Anne-Margaret Klein
Macklin, Saskatchewan

Barbara Kohl
Bashaw, Alberta

Richard Kohl
Bashaw, Alberta

Robert Korolik
Bassano, Alberta

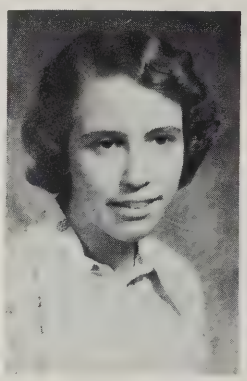

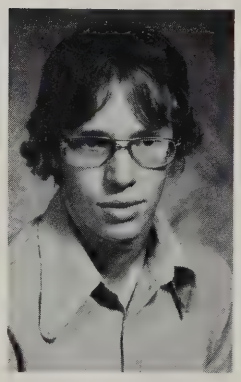
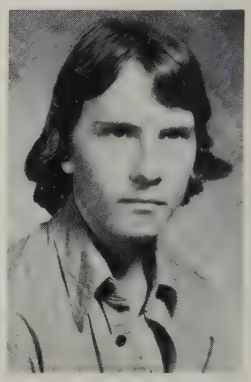

Kim Kreutzer
Calgary, Alberta

Rhonda Kupsch
Bruderheim, Alberta

Gordon Kyfiuk
Consort, Alberta

Angel Lam
Kowloon, Hong Kong

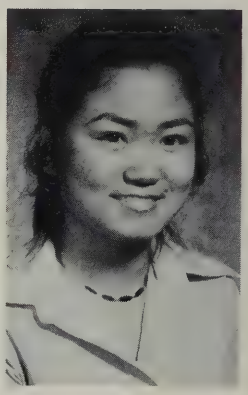

Dominic Lam
Hong Kong

Donald Lambe
Cranbrook, British Columbia

Alberta Lamport
Vermilion, Alberta

Charlotte Lancaster
Camrose, Alberta

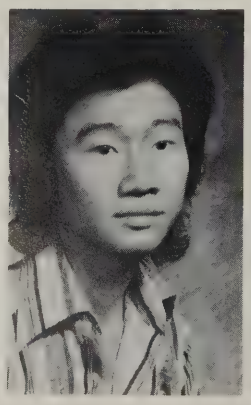
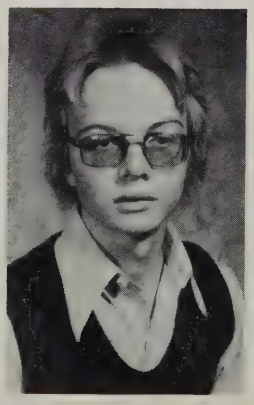

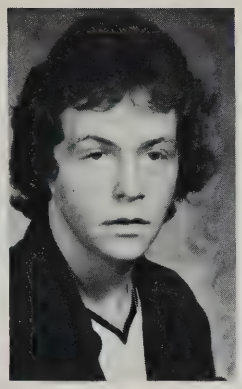
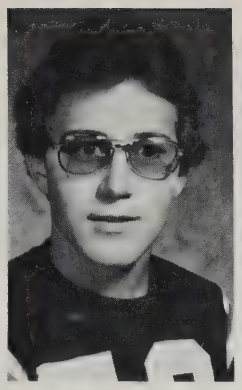

Cheryl Langille
Rosalind, Alberta

Robert Lassiter
Bassano, Alberta

Murray Laverty
Edmonton, Alberta

Brad Lay
Meadow Lake, Saskatchewan

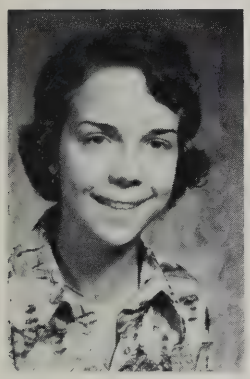
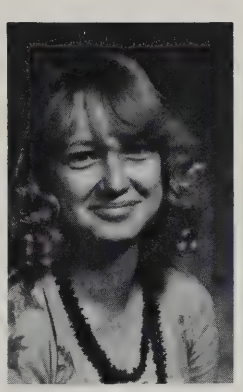

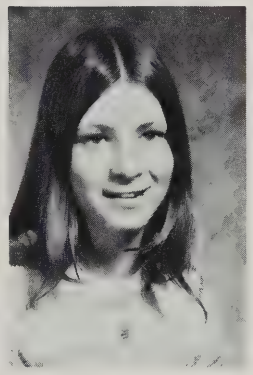

Elizabeth Leach
Calgary, Alberta

Marilyn Leeseberg
Saskatoon, Saskatchewan

Kevan Lever
Viking, Alberta

Michele Lillycrop
Edmonton, Alberta

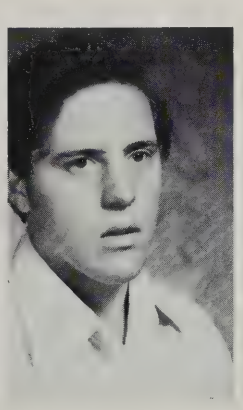
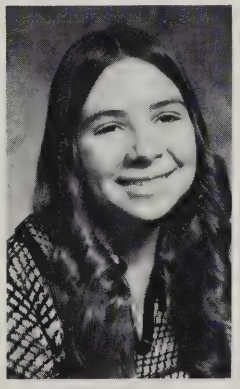

Ginger Longson
Edmonton, Alberta

Allan Lowrie
Marwayne, Alberta

Wendy Lyle
Ohaton, Alberta

Beverly MacLellan
Rimby, Alberta

Ronald Magee
Camrose, Alberta

Bernies Mah
Edmonton, Alberta

Herman Mah
Edson, Alberta

Martin Male
Edmonton, Alberta

Garry Malmo
Edson, Alberta

Daniel Martel
Edmonton, Alberta

Francis Marvel
Golden, British Columbia

Brian Mason
Edmonton, Alberta

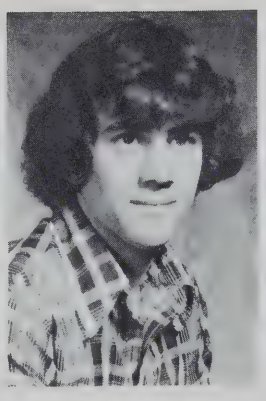

Ivan Mast
Edmonton, Alberta

Murray McGinitie
Viking, Alberta

William McGregor
Provost, Alberta

Brenda McIntyre
Edmonton, Alberta

Malcolm McNeil
Glendon, Alberta

Connie Minchau
Wetaskiwin, Alberta

Teresa Morpak
Saskatoon, Saskatchewan

Verna Mumby
Pincher Creek, British Columbia

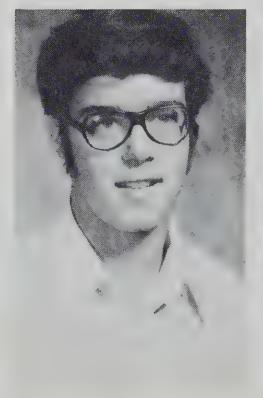

Allan Musto
St. Albert, Alberta

Kathy Nakamura
Duchess, Alberta

Valerie Naslund
Camrose, Alberta

Howard Neth
Provost, Alberta

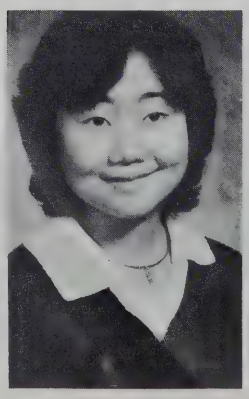
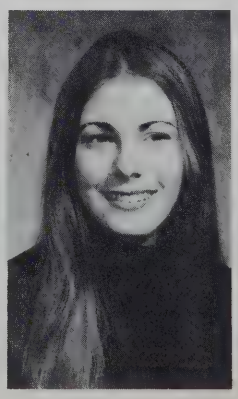

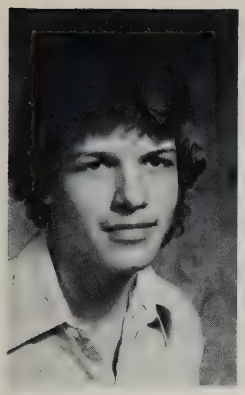
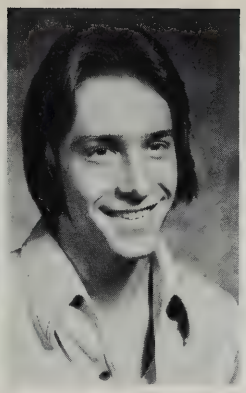
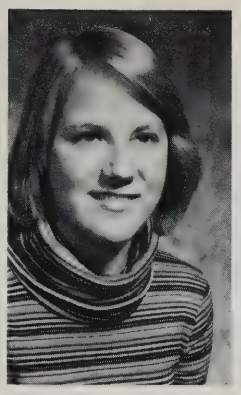

Barry Nichols
Devon, Alberta

Thomas Norris
Edmonton, Alberta

Kirsten Nostbakken
Saskatoon, Saskatchewan

Rhonda Ost
Lomond, Alberta

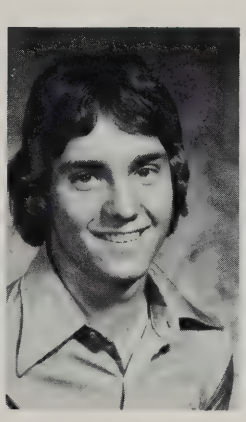
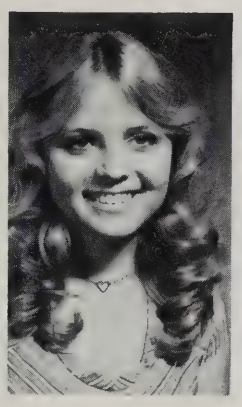
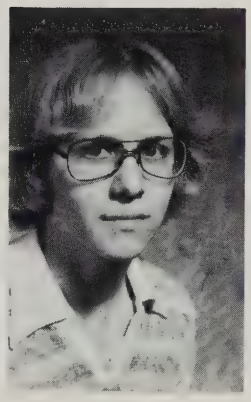

Ronald Parker
Edmonton, Alberta

Philip Penner
Viking, Alberta

Julie Pfeiffer
Stettler, Alberta

Scott Pfeiffer
Stettler, Alberta

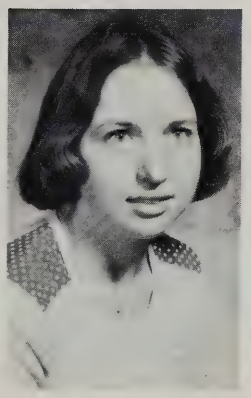
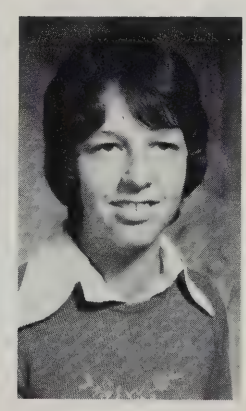

Brian Pisesky
Edmonton, Alberta

Arlene Pointkoski
Ohaton, Alberta

Susan Pooler
Strome, Alberta

Donna Pringle
Beaverlodge, Alberta

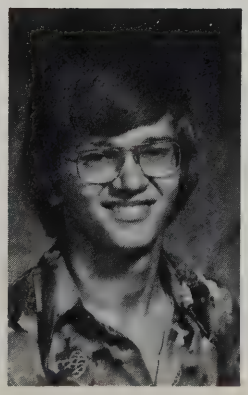

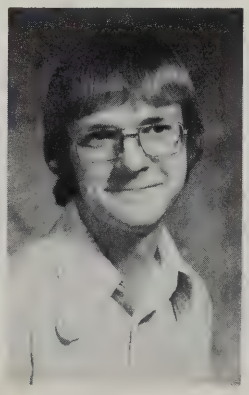

Alan Querengesser
Edmonton, Alberta

Garth Rasmussen
Standard, Alberta

Keith Reynolds
Camrose, Alberta

David Riske
Bruderheim, Alberta

Brian Rude
Vernon, British Columbia

Marlys Rude
Vernon, British Columbia

Brian Rudosky
Camrose, Alberta

Anne Sandbu
Hay Lakes, Alberta

Scott Savage
Edmonton, Alberta

Joanne Scherbanuik
Edmonton, Alberta

Irene Schloo
Toronto, Ontario

Heather Schmitke
Edmonton, Alberta

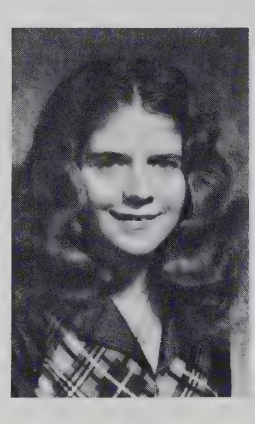

Noreen Schnidt
Thorsby, Alberta

Grant Schorak
Calgary, Alberta

Merryl Schultz
Camrose, Alberta

Katherine Scott
Vancouver, British Columbia

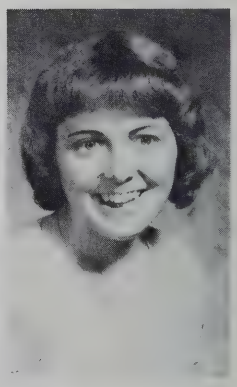

Keith Selvig
Hinton, Alberta

Carmen Sharpe
Brooks, Alberta

Elizabeth Sheppard
Camrose, Alberta

Arlene Sittler
Edmonton, Alberta

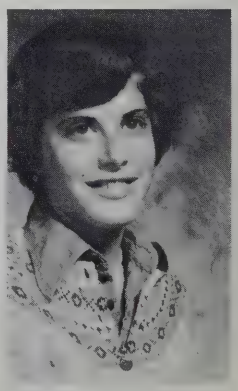

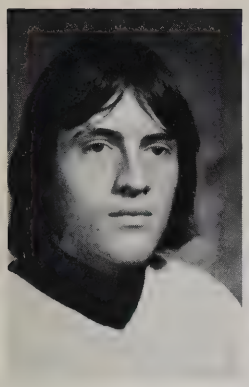
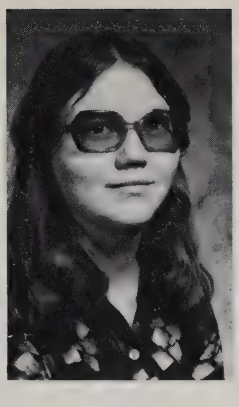
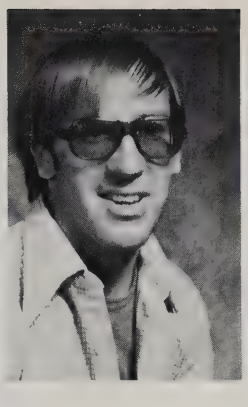

Douglas Skippen
Camrose, Alberta

Cindy Smith
Camrose, Alberta

Jeffery Smith
Ottawa, Ontario

Joseph Smith
Bittern Lake, Alberta

Blaine Sorenson
Camrose, Alberta

Gordon Sorenson
Viking, Alberta

Roland Spicer
Olds, Alberta

Brad Stiles
Bassano, Alberta

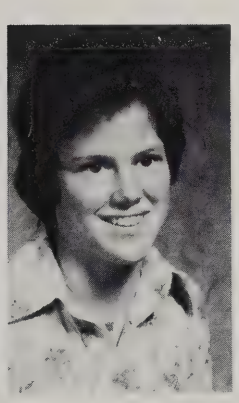
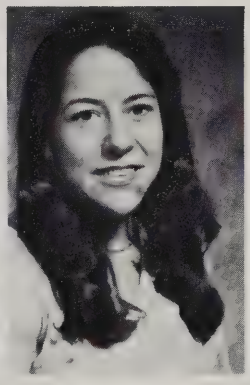

Steven Stone
Strafford, Pennsylvania

Donna Sweeny
Vermilion, Alberta

Susan Tainsh
Peace River, Alberta

Gordon Taschuk
Camrose, Alberta

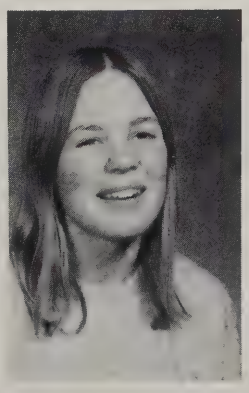
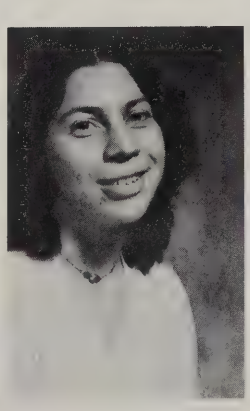

Robert Taylor
Yellowknife, N.W.T.

Robyn Thomas
Calgary, Alberta

Karen Thompson
Camrose, Alberta

Kelly Thorburn
Kinuso, Alberta

Wendy Throndson
Camrose, Alberta

Paddy Ton
Kowloon, Hong Kong

Shelly Tunstall
Brooks, Alberta

Ellen Vesterdal
Calgary, Alberta

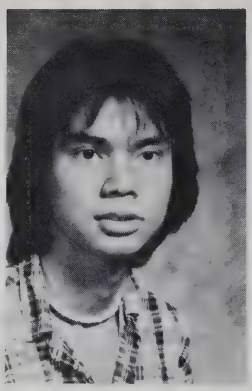

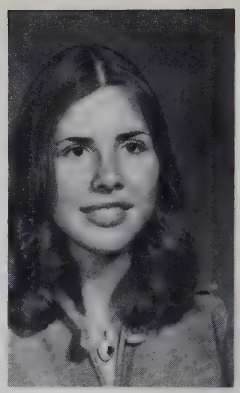

Kurt Vinge
Kelowna, British Columbia

Leeann Volesky
Lomond, Alberta

Michael Voytechek
Camrose, Alberta

Michael Warner
Tofield, Alberta

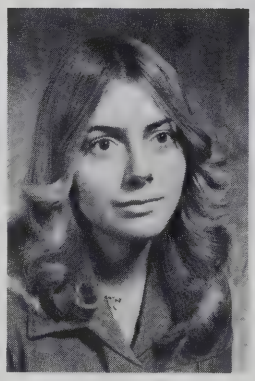
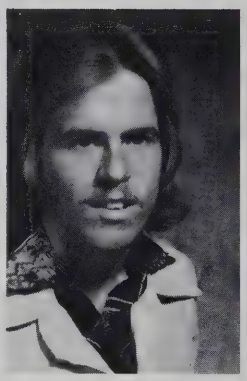

Margaret Weir
Camrose, Alberta

Roberta Wegner
Leduc, Alberta

Joan Westby
Camrose, Alberta

Rita Wichert
Barrhead, Alberta

Brian Wildcat
Hobbema, Alberta

Bryan Young
Stettler, Alberta

JoAnn Zeer
Duchess, Alberta

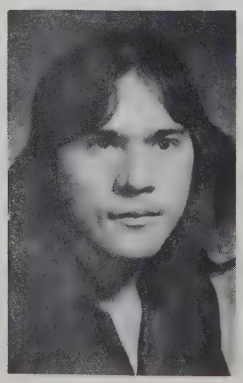
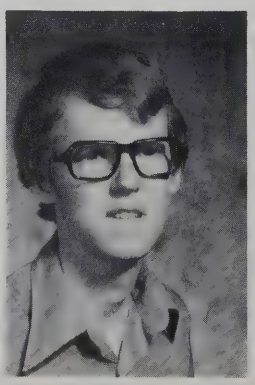
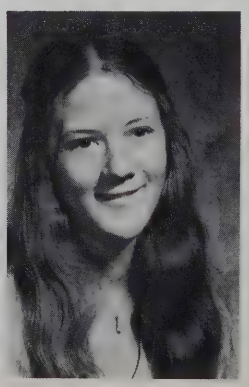

LUTHERAN
College

Arun Abraham
Lloydminster, Alberta

Richard Aistrope
Edmonton, Alberta

Melanie Admundson
Naicam, Saskatchewan

Jo Ann Berg
Calgary, Alberta

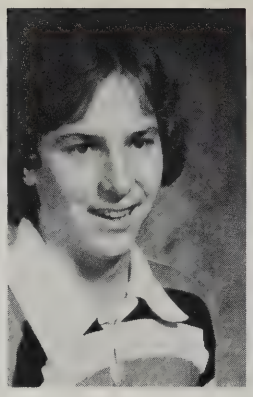

Sharon Biensch
Chauvin, Alberta

Joanne Blattler
Calgary, Alberta

Brenda Bohmer
Bawlf, Alberta

Robert Boyd
Heinsburg, Alberta

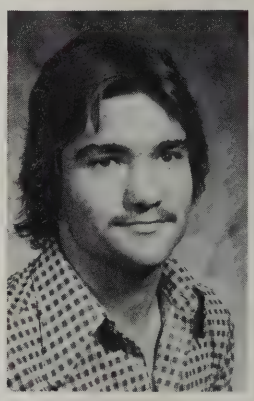

Sharon Bryant
Calgary, Alberta

Matthew Cheung
Hong Kong

Ian Clarke
Seba Beach, Alberta

Timothy Coates
Calmar, Alberta

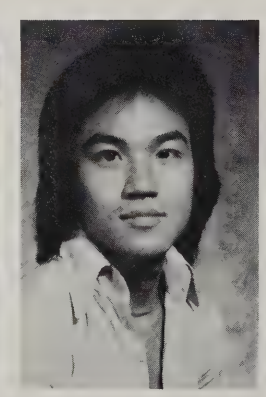
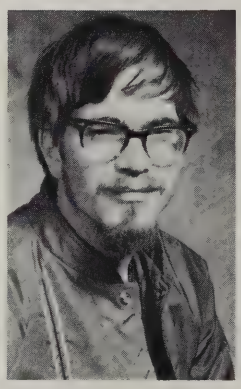

Wendy Conner
Calgary, Alberta

Patricia Cook
Regina, Saskatchewan

Brenda Coultis
Camrose, Alberta

Janine Dawson
Falun, Alberta

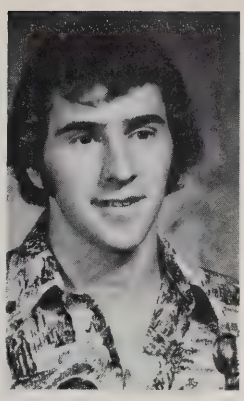

Wilma Den Ousten
Lacombe, Alberta

Laurel Erickson
Tofield, Alberta

Lane Francis
Viking, Alberta

John Gibson
Meadow Lake, Saskatchewan

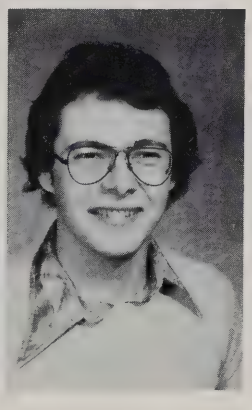
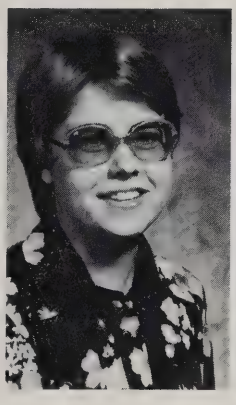
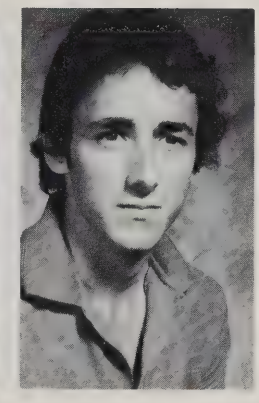

Pamela Gramiak
Faust, Alberta

Kelly Graves
Wetaskiwin, Alberta

Wendy Hage
Hanna, Alberta

Marcus Halley
Edmonton, Alberta

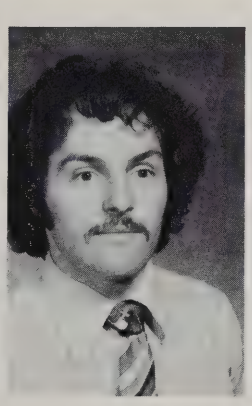

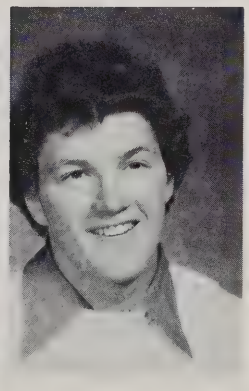

Elaine Johnston
Big Valley, Alberta

David Johnston
Southport, Manitoba

Debra Johnston
Fort Saskatchewan, Alberta

Gregory Kjos
Grande Prairie, Alberta

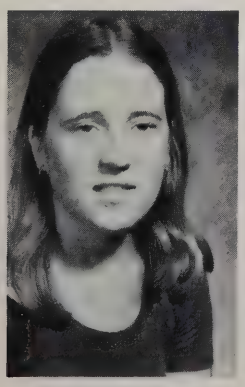
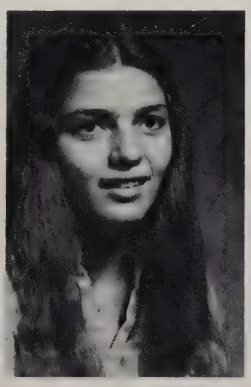

Cheryl Kopperud
Camrose, Alberta

Brenda Krause
Brooks, Alberta

Diane Kryska
Holden, Alberta

Sandra Lachman
Hay Lakes, Alberta

Penny McDonald
Edmonton, Alberta

Cheryl Magneson
Ryley, Alberta

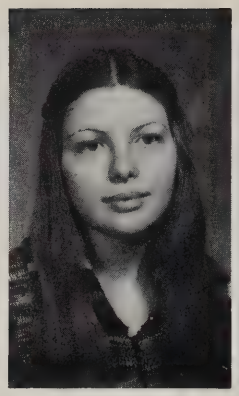

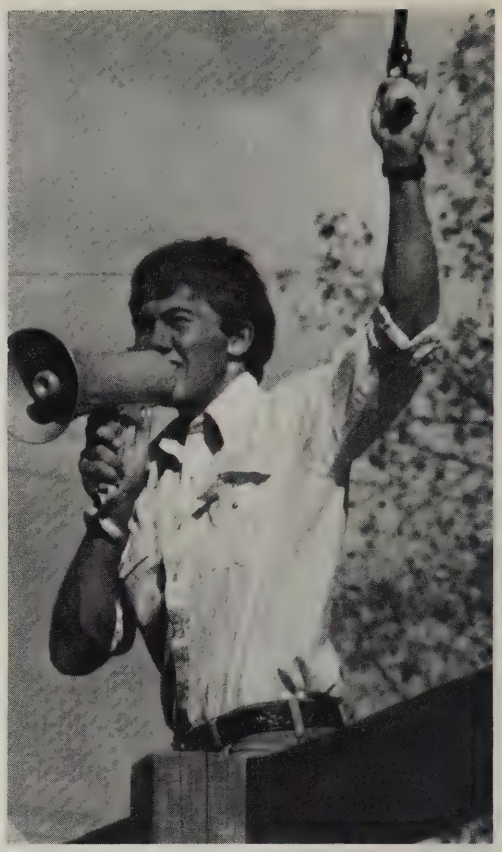

James Majeski
Camrose, Alberta

Rosemary Malcolm
Madeira Park, British Columbia

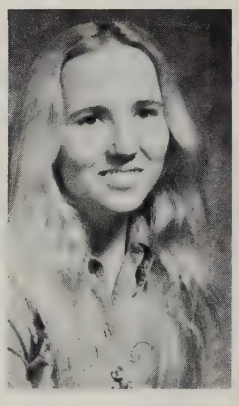

Margaret Masonchuck
Calgary, Alberta

Dwight McIntosh
Sherwood Park, Alberta

Debra McKay
Heisler, Alberta

Bonnie Moss
Lac La Hache, British Columbia

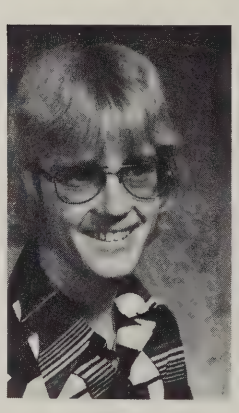

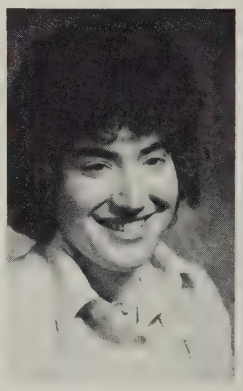

Gregory Mohr
Calgary, Alberta

Kristine Munkedal
Ryley, Alberta

Hugh Nester
Cessford, Alberta

Marie Nietfeld
Viking, Alberta

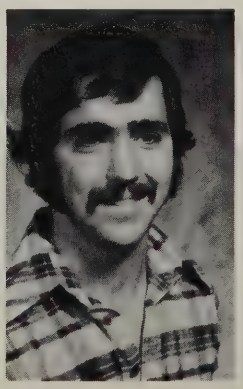

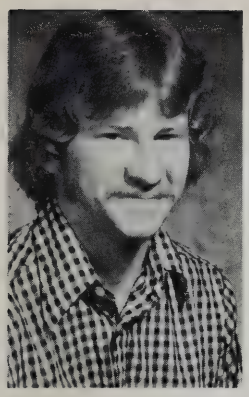

Mark Olafson
Armena, Alberta

Judy Olsen
Ferintosh, Alberta

Keith Olsen
Calgary, Alberta

Daryl Olson
Strongfield, Saskatchewan

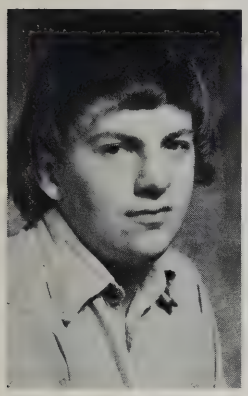

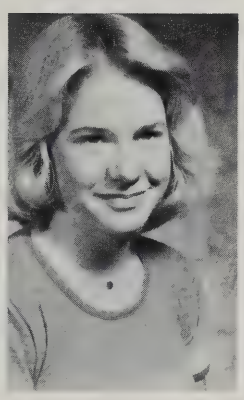

Neil Paulson
Stettler, Alberta

Lynn Peacock
Bawlf, Alberta

Judith Pearson
Edmonton, Alberta

Patrick Pettifor
Wetaskiwin, Alberta

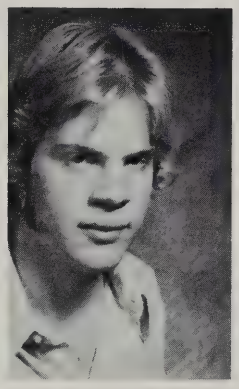

Dennis Pfeffer
Strome, Alberta

James Riske
Bruderheim, Alberta

Terrance Robinson
Dawson Creek, British Columbia

Darlene Sheardown
Lumby, British Columbia

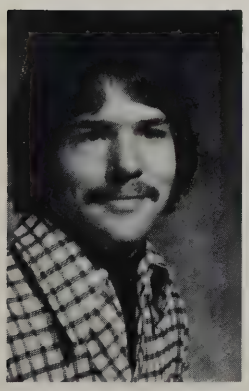
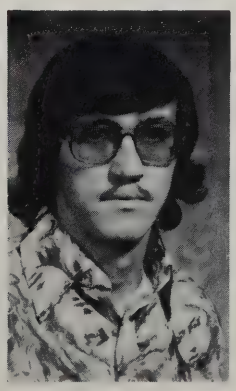

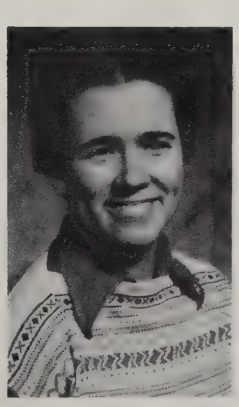

James Smith
Vermilion, Alberta

Kevin Sommer
Heisler, Alberta

Ellen Spady
Alliance, Alberta

Sandra Sparshu
Vancouver, British Columbia

Lloyd Stewart
Wetaskiwin, Alberta

Douglas Swanson
Camrose, Alberta

Noella Thompson
Camrose, Alberta

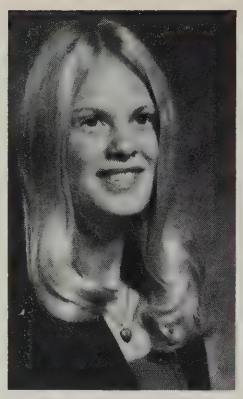

Daniel Wold
Camrose, Alberta

Norman Zweifel
Stettler, Alberta

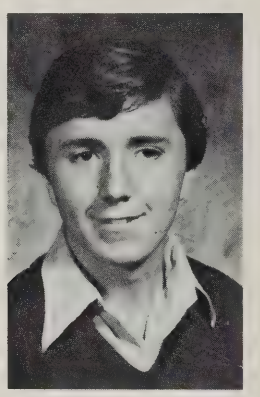

Photographs not Available

Sarah Andrews
Ft. McMurray, Alberta

Dennis Asp
Wetaskiwin, Alberta

Andrew Banack
Camrose, Alberta

David Bartel
Ft. Saskatchewan, Alberta

Mark Becker
Winnipeg, Manitoba

Josephine Bi
Kowloon, Hong Kong

William Brown
Rocky Mt. House, Alberta

Annette Busenius
Hay Lakes, Alberta

Judy Chau
Kowloon, Hong Kong

John Cheram
Sedgewick, Alberta

Darrell Crosswell
Camrose, Alberta

Jerry Dmytrash
Elk Point, Alberta

Derry Eddy
Camrose, Alberta

Cheryl Eshpeter
Camrose, Alberta

Brian Faunt
Calgary, Alberta

Tammy Fearnehough
Camrose, Alberta

Karen Fonkalsrud
Red Deer, Alberta

Carl Fry
Tofield, Alberta

Raymond Gardiner
Yellowknife, N.W.T.

Barbara Gibson
Camrose, Alberta

Micheal Graham
Innisfail, Alberta

Charles Grue
Armena, Alberta

Arvid Hasselbohm
Camrose, Alberta

Jan Hislop
Edmonton, Alberta

Nancy Hoveland
Wainwright, Alberta

Ross Huebner
Camrose, Alberta

Kenichi Ishibashi
Camrose, Alberta

Thomas Jefferies
St. Arvida, Quebec

Evelyn Jenken
Barrhead, Alberta

Gordon Jensen
Edberg, Alberta

Farhad Karimian
Tehran, Iran

Farshid Karimian
Tehran, Iran

William Keech
Camrose, Alberta

Barry Kopperud
Camrose, Alberta

Grant Kroetsch
Camrose, Alberta

Kimberly Kroetsch
Camrose, Alberta

Kenneth Kwan
Kowloon, Hong Kong

Katherine Lam
Camrose, Alberta

Pius Lau
Kowloon, Hong Kong

Robert Lewis
Camrose, Alberta

Ian Lundrigan
Tahsis, British Columbia

Michelle Lyster
Rocky Mt. House, Alberta

Ken MacQuarrie
Camrose, Alberta

Linette Magee
Camrose, Alberta

Cecile Marquette
Tillsonburg, Ontario

Thomas McBride
Camrose, Alberta

Ken McCagherty
Edmonton, Alberta

James McIver
Camrose, Alberta

Brian McKinley
Edmonton, Alberta

Bill Meador
Calgary, Alberta

Faith Mehrer
Nipawin, Saskatchewan

Terry Mereniuk
Ft. McMurray, Alberta

Elizabeth Miller
Wetaskiwin, Alberta

John Mireault
Camrose, Alberta

Leslie Muc
Camrose, Alberta

Jim Muk
Kowloon, Hong Kong

James Murray
Edmonton, Alberta

Kenny Pang
Camrose, Alberta

Lawrence Pasnak
Holden, Alberta

Dan Pederson
Calgary, Alberta

LaRee Rehill
Tees, Alberta

Darrell Reich
Camrose, Alberta

Joanne Rolf
Camrose, Alberta

David Rostad
Calgary, Alberta

Wendy Rostad
Medicine Hat, Alberta

Linda Roth
Camrose, Alberta

Brian Rudosky
Camrose, Alberta

Edgar Schmidt
Thorsby, Alberta

Kim Scobie
Churchbridge, Saskatchewan

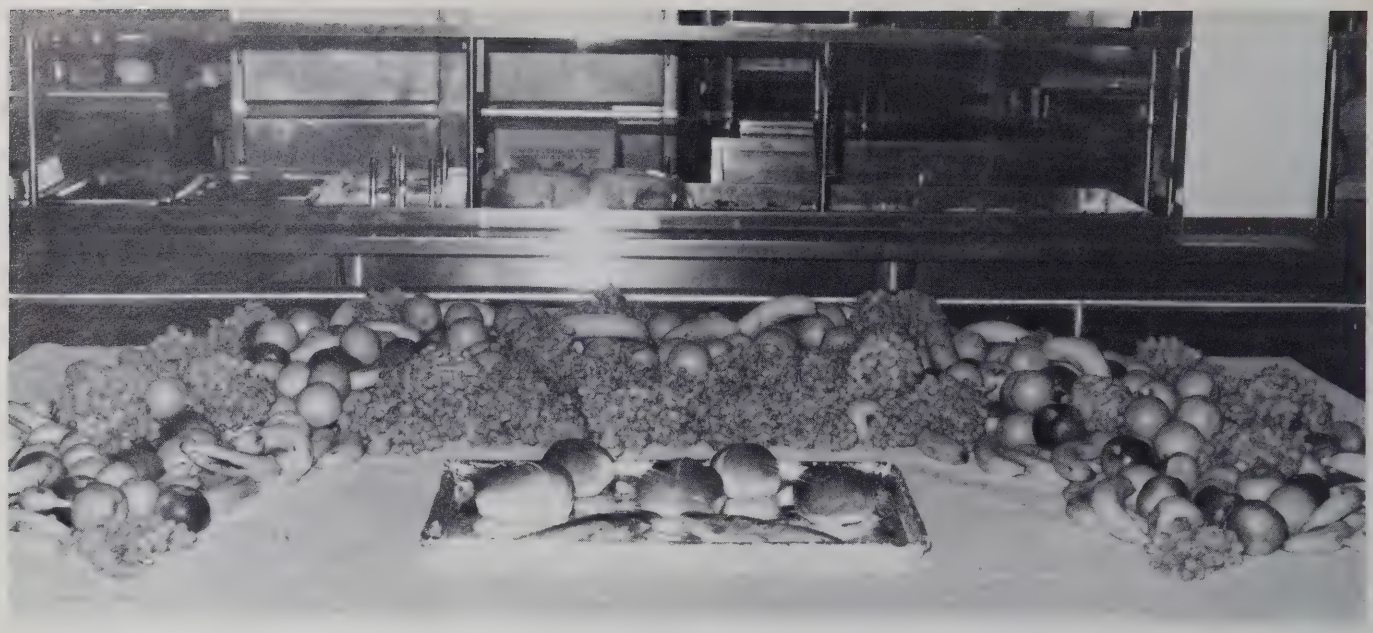

Gordon Scott
Breton, Alberta

Marty Servold
Hay Lakes, Alberta

Barbara Shepherd
Camrose, Alberta

David Siu
Kowloon, Hong Kong

Daryl Sharet
Armena, Alberta

Craig Solberg
Ryley, Alberta

John Sperry
Frobisher Bay, N.W.T.

Keith Stollery
Armena, Alberta

Larry Stone
Alsask, Saskatchewan

Eleanor Strandberg
Ft. St. John, British Columbia

Wendy Straub
Aylesbury, Saskatchewan

Larry Stricher
Olds, Alberta

David Swanson
Camrose, Alberta

Ronald Szkaluba
Alder Flats, Alberta

Debbie ten Hove
St. Albert, Alberta

Donna Weishaar
Lloydminster, Alberta

Aubrey Wells
Edmonton, Alberta

Wanda Wemp
Viking, Alberta

Coleen West
Camrose, Alberta

Carol Wildcat
Hobbema, Alberta

Kenneth Wilson
Camrose, Alberta

Robert Wilson
Wetaskiwin, Alberta

Richard Winter
Camrose, Alberta

Tony Wong
Camrose, Alberta

Reginald Zimmer
Daysland, Alberta

Residences

The West Dorm Girls

New Dorm I

New Dorm II

We had joy
We had fun
We had season
in the sun...

Trailer 1

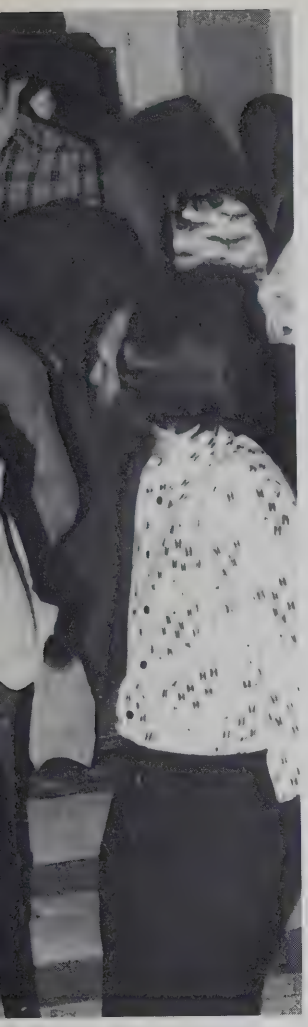

and II

The South Dorm Girls

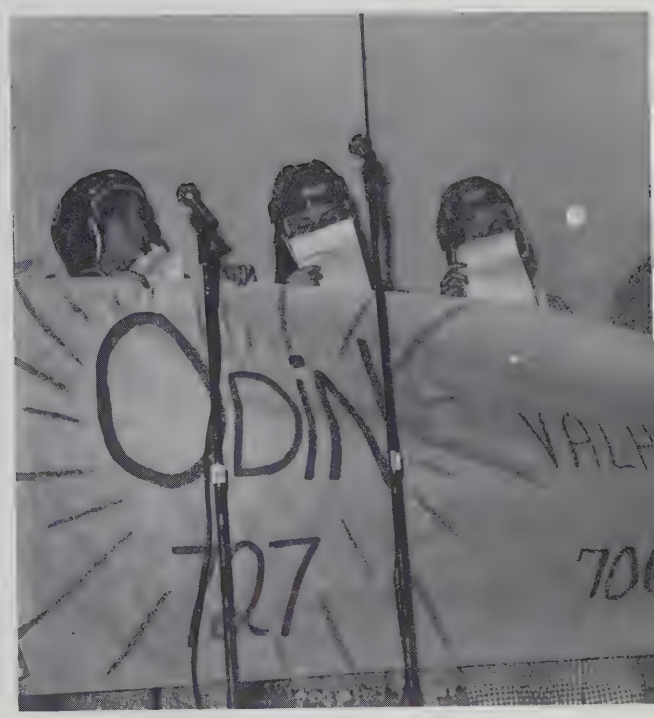
ODIN
727

The Old-Timers and Hall Seniors

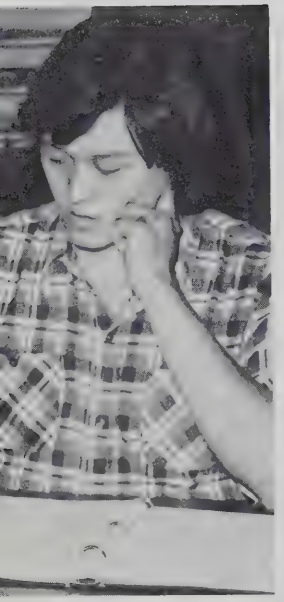

RAN
GE

SOUTH
women's

The lovely and personable Ardis Shoemaker (Shoey) joined us in March of 1977 and has been a most welcom addition to our College.

She hails from Carthage, South Dakota and is the daughter of country folk, of Norwedian descent, who are in the farming and commercial trucking business. Ardis has much to offer in terms of experience with College life. During her own school years she participated in student councils, band, choir, drama, library and French clubs, was a yearbook editor and a cheerleader and majorette. She expects to take an active roll in developing a cheerleading squad here at C.L.C., in addition to her work in the Admissions Department.

She is also a graduate of one of our senior colleges in the U.S.A. - Augustana College in Sioux Falls, South Dakota, and has attended South Dakota State as well.

Prior to coming to C.L.C., Shoey taught junior high Language Arts at Worthington, Minnesota and at a Native school in Duck Bay in Northern Manitoba.

We welcome this great girl with the big eyes and bright smile, and we know that her cheerfulness and enthusiasm and her concern for others will do much for C.L.C. both off campus and on.

Sports

THE COACH

Cross-Country Running

Golden Bear Open - U. of A.
1st - Women's College Open - 4,000 meter
1st - Men's Novice - 5,000 meter

ACAC Championships - Grande Prairie
2nd - Women's - 2,000 meter
2nd - Men's - 5,000 meter

Golf

2nd - ACAC Competition - Calgary
2nd - Brian McKinley - Individual Play
3rd - John Mireault - Individual Play

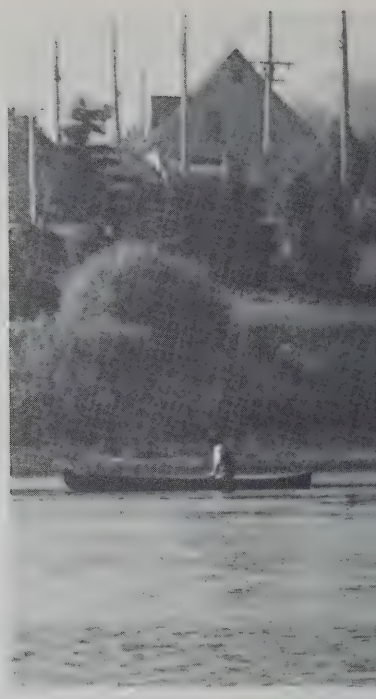

Canoeing

Acac

2nd-

Womens' Relay -

8,000 meter

3rd-

War Canoe -

3,000 meter

At this time, the photographer was out for Coffee, there will be no team photo for the Canoe team except the one shown above.

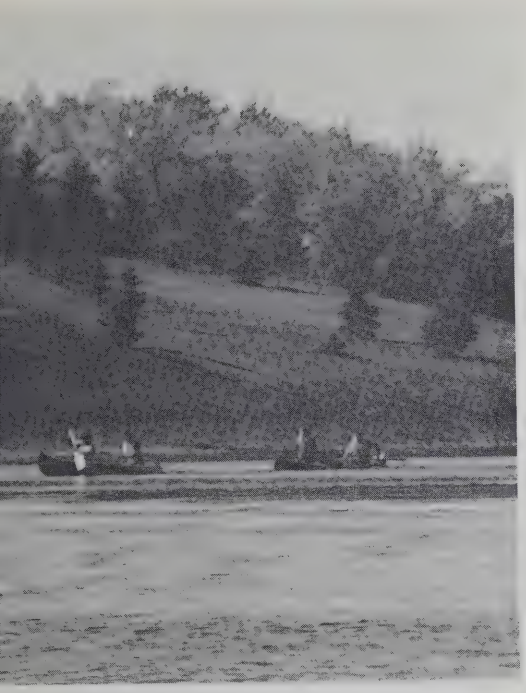

Intramurals

FRONT, Left to Right: Cheryl Langille, Betty Boettger, Marie Nietfeld, Donna Sweeney, Wanda Wemp.
BACK: Kelly Stephens, Ann Faulk, Brenda Bohmer, Verna Mumby, Shelley Blumhagen, Wendy Rostad (manager), Coach: Yvonne Shea.

Womens' Basketball

Boys' Basketball

2
21

22

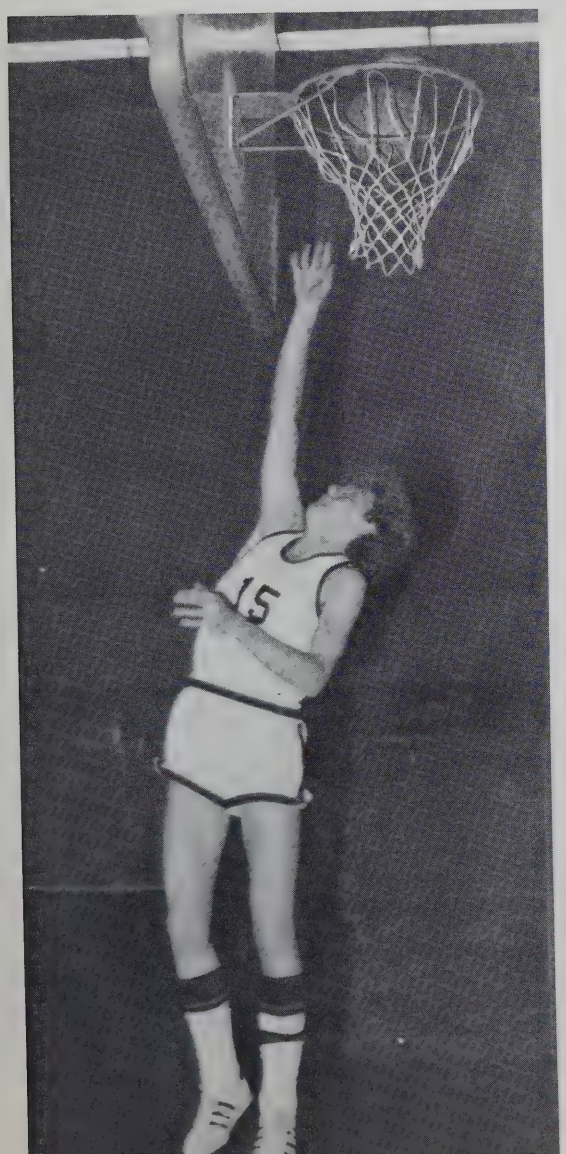
15

The Vikings

FRONT ROW, Left to Right: Ron Parker, Joe Voytechek (Coach), Warren Hammond, Mike Voytechek, Bill Keech, LeRoy Johnson (General Manager), Lee Pickett, Jeff Johnson (Stick Boy).
MIDDLE ROW: Jim Voytechek (Assistant Equipment Manager), Terry Mereniuk, Elton Allen, Rod Van Slyke, Al Lowrie, Eric Fleck, Kim Scobie, Jim Grant, Brian Mason (Trainer/Equipment Manager).
BACK ROW: Brad Lay, Weston Voytechek, Rob Lassiter, Randy Holowaychuk, Dan Pedersen, Rob Wilson, Brad Stiles, Brian McMillan.

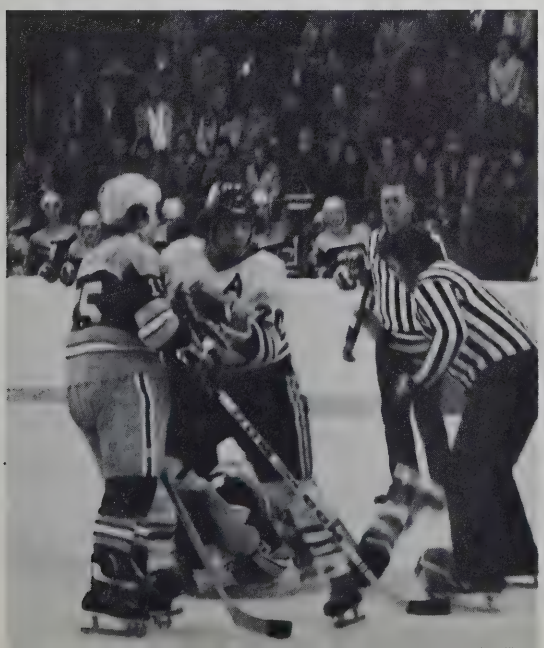

The rookie laden Viking Hockey Club provided exciting hockey entertainment to an average of 450 faithful fans in 17 league and exhibition home games this year. Riddled by an unusual number of injuries the team recorded 9 wins and 8 losses at home and only 4 wins and a tie against 22 losses on the road. The team enjoyed a 10 game tour of Minnesota, Manitoba and Saskatchewan during the Christmas break.

AWARDS -

Most Valuable Player - Warren Hammond
Most Valuable Team Member - Al Lowrie
Most Improved Player - Wes Voytechek
Top Scorer - Randy Holowaychuk
Most Gentlemanly Player - Terry Mereniuk
Top Rookie - Brian McMillan

Curling

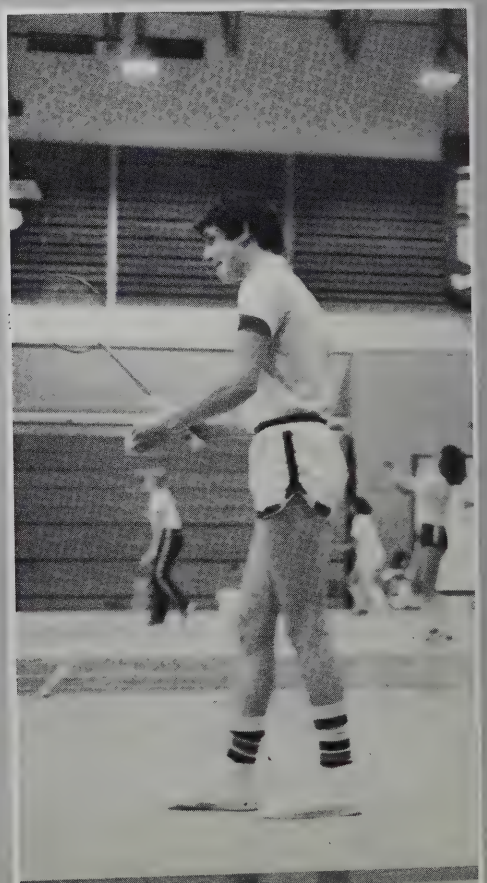

Cross-Country Skiing

MVP - Connie Servold
MVP - Marty Servold

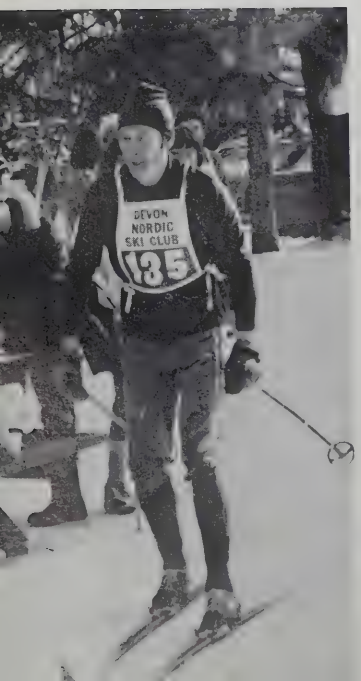

Activities
56
48
47

Student Council

[illegible] Norman

Newspaper

Homecoming

Colour Night

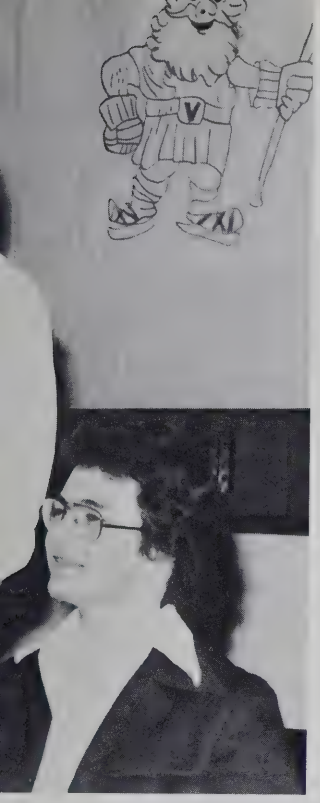

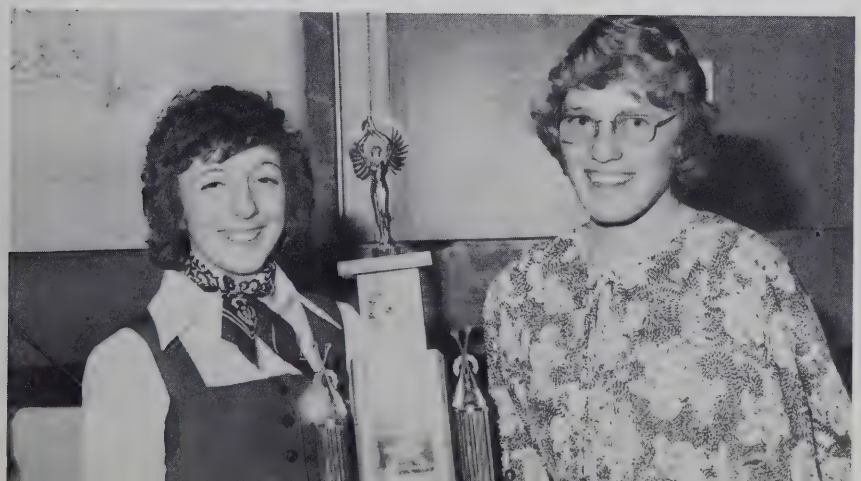

FEMALE ATHLETE OF THE YEAR -
Brenda Bohmer

MALE ATHLETE OF THE YEAR -
Greg Kjos

Greaser's Day

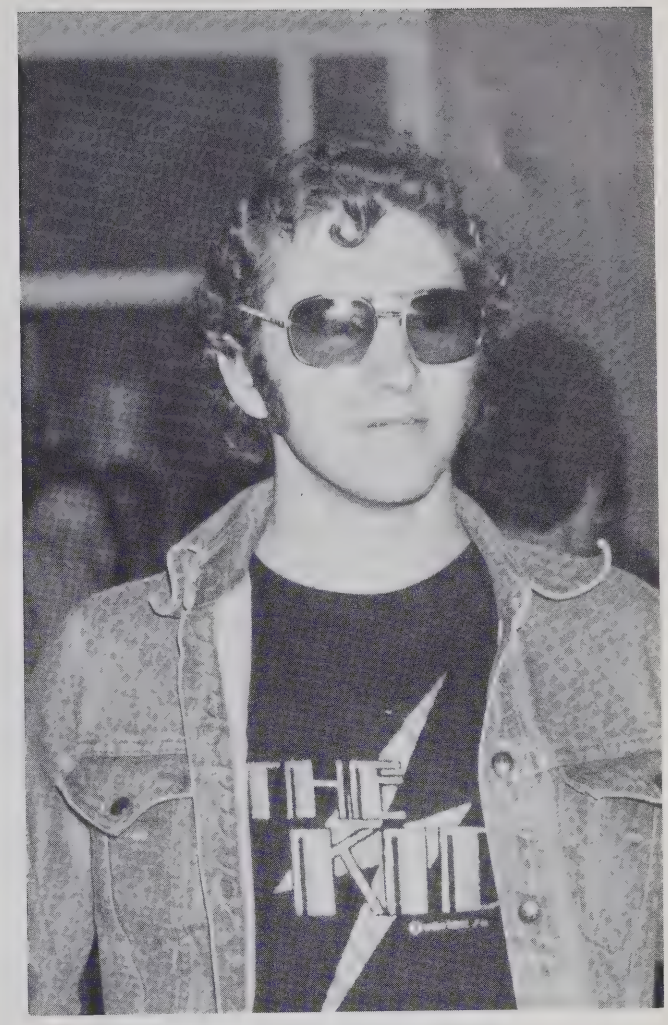
THE

Dance Class

THE KING
OF KINGS IS
DRAWING
NEAR

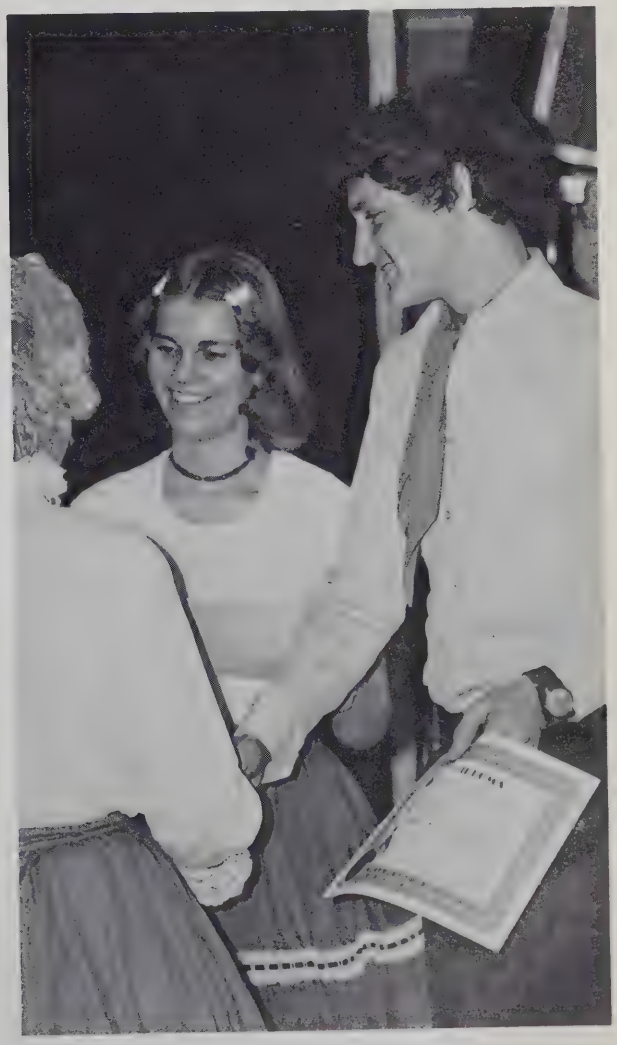

Welcome To: Hawaii

The Wild Wild West

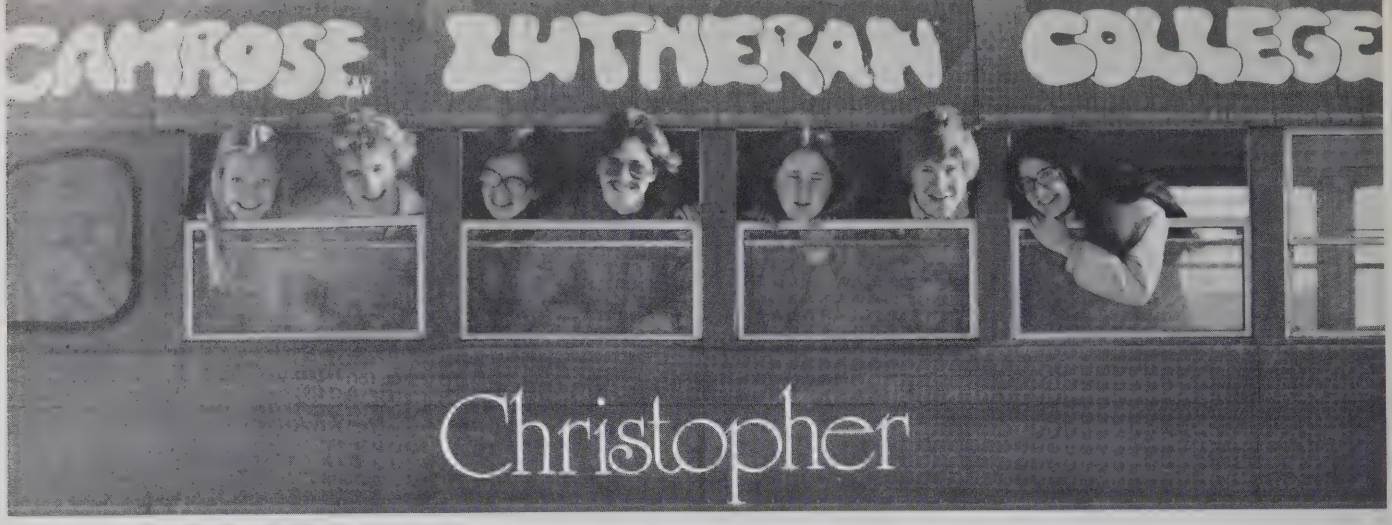

Christopher

To modern-day peoples, Christopher is a popular name given to many male children. Originally, Christopher was a Greek word meaning "bearers of Christ". At Camrose Lutheran College, the name, **Christopher**, does not bring to mind just one individual but rather eight—eight men and women who came together at the beginning of the year with individual talents and distinctly unique personalities. They molded themselves into a tightly-knit group with a common purpose—to be **"Christ-bearers,"** individually and collectively. The medium for pursuing this goal is their music.

The first member of the group is **Dawn Brown** of Calgary, Alberta, who sings first soprano and plays the piano. She is in her first year in the Faculty of Arts, majoring in music. Dawn may seem quiet, but in unguarded moments has been observed instigating some extremely funny situations.

Also coming from Calgary is **Mark Christiansen.** Mark, the cute, blond centrepiece of our group, is also in the Faculty of Arts. He is talented in playing the piano, has an excellent bass voice, but so far has not convinced the group that he can play the guitar.

Lorrie Gilchrist of Wainwright, Alberta, brings her beautiful soprano voice to Christopher. Despite Christopher's heavy schedule and her involvement in the grade twelve program at the College, Lorrie found time to become engaged last semester. Her wit and humor is greatly appreciated by everyone in the group.

Our alto or soprano singer and another occasional piano player is **Naideen Grosfield** of Brooks, Alberta. Naideen is in her first year in the Faculty of Science (she thinks). Because she is the only girl with short hair, she is often forced to stand in the back row with the guys which she really doesn't mind too much.

An interesting addition to our group is **Leslie Hansen** of Calgary. She sings alto, plays the guitar, and although she is not a regular pianist, can play a very inspired version of the Mexican Hat Dance. Leslie is responsible for making practices interesting and unpredictable.

Straight from beautiful downtown Camrose comes the brother-and-sister act of **Barry and Cheryl Kopperud.** Better-known as "Bullet Man" in intimate circles, Barry is a supreme master of comedy and can always be counted on to have the right comment for the right moment. In serious moments he sings a form of tenor called "Kopperud" with his sister Cheryl, and is also a very dedicated first-year Engineering student.

Cheryl (known affectionately as "Mom" by the younger members of the group), is extremely talented and versatile, singing either alto or "Kopperud" and playing the guitar or piano. Cheryl, who is in her own words "extremely beautiful, intelligent, talented and modest," is also a second-year Education student.

Handsome and debonair, that guy with the cute moustache is **Brian Rude** of Vernon, B.C. "Dad," who is in first year Arts, also contributes a number of talents to the group. In addition to playing the piano and trumpet, he sings bass, avoids tenor, and is our van driver.

Together these eight people form Christopher. For six weeks during May and June we will be touring throughout Western Canada. The group will be singing in churches and will also represent the College at many high schools. Because of our varied role, our music ranges from sacred to contemporary, suiting the musical tastes of a wide listening audience. □

THE BRASS QUINTET is a new program of the College, as a stage in the creation of a quality instrumental music program.

The Quintet is made up of Professor Paul DeBoer and students who are all attending Camrose Lutheran College on full-tuition scholarships. The purpose of the Quintet is to bring together talented students for in-depth study and performance of advanced brass literature.

Students are chosen on the basis of competitive audition, and may receive university credit for quintet. □

BRASS QUINTET

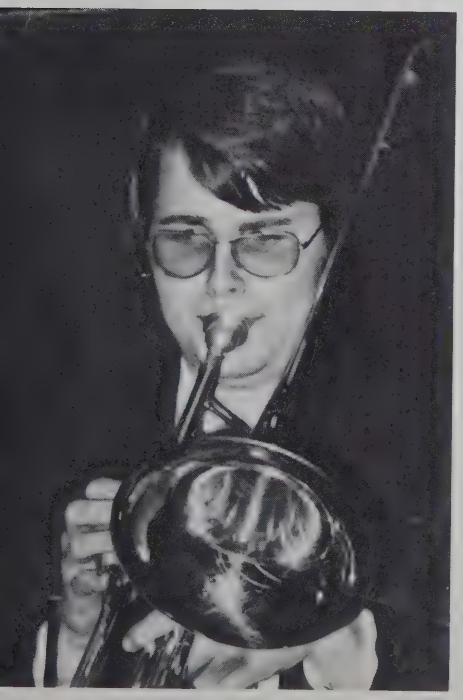

The CLC CONCERT CHOIR has maintained its tradition of performing quality literature from the art music repertiore for over sixty years. This devotion to fine choral music has enabled the choir to admirably fulfill its dual role as an educational medium for its members and a performance medium for its audience, enriching the cultural life of Alberta and points beyond.

Two recent developments have expanded the choir's potential in each of these functions. First, a policy of holding open rehearsals was announced, which extends the choir's educational benefits to the community and visiting school groups, and allows the family and friends of choir members to participate more fully in their college life. We hope you will accept the invitation to attend one of the rehearsals whenever you visit the campus.

Second, the College's expanding instrumental music program is allowing the choir to perform larger choral works with instrumental accompaniment. This year, Norman Dello Joio's Mass for Cantor, Congregation, Male Chorus and Brass Quintet, an exciting contemporary work of sacred celebration, is our featured major composition.

Another vital function of the choir has been the performance of contemporary music, especially modern sacred works which may be outside the scope of the average church choir. The choir has been especially privileged to premiere many of the works of James Neff, its former conductor, who continues to write distinctive and significant sacred music.

THE CLC CONCERT CHOIR

The Choir members, about forty in number, are enrolled in many different faculties from all levels of instruction offered at Camrose Lutheran College. Most are receiving course credit for their work in choir, and many look forward to the experience of touring with their choir friends, but all are motivated more by a love of singing than a sense of academic duty or wanderlust.

THE DIRECTOR: Mr. Jonathan Mohr is an alumnus of the CLC Choir, having sung under Mr. James Neff from 1970 to 1973, acting as his assistant conductor for the last year. Completion of his undergraduate studies took Mr. Mohr to the U.S.A. , where in 1975, he graduated summa cum laude from Pacific Lutheran University, earning a Bachelor of Music degree in Theory and Composition. While at PLU, he was a member of the renowned "Choir of the West" and studied conducting under its director, Dr. Maurice Skones. Mr. Mohr returns to CLC after a year of postgraduate studies at the University of Alberta. In addition to his duties as Director of Choral Music, he teaches several courses in music including Harmony and Conducting.

Snow Queen Pageant

OUR QUEEN:

Lorrie Gilchrist.

Grade 12 Graduation - 1977

Commencement - 1977

Yearbook Staff

YOUR YEARBOOK EDITORS

AND PHOTOGRAPHER

S.K. Quan.

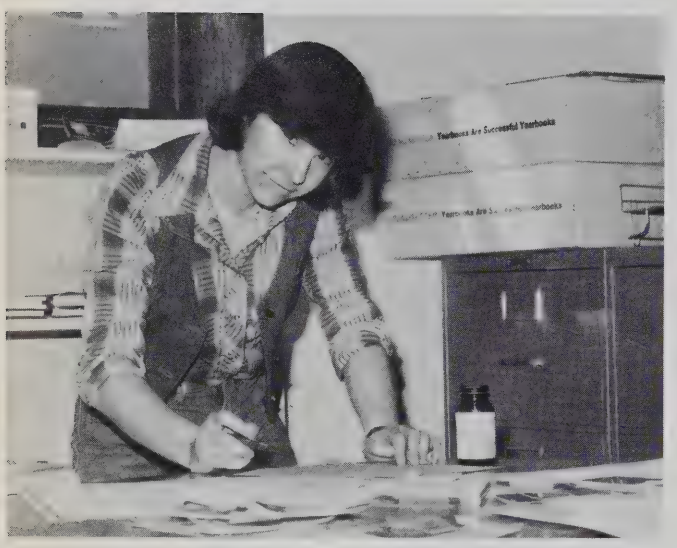

Kriste Munkedal

Deb Johnston.

PRINTED BY inter-collegiate press

AUGUSTANA UNIVERSITY
1 1910 00080684 1